

**Texas Commission on Environmental Quality**  
**Application for a Medical Waste Registration**

**Stericycle – Corpus Christi**

**Registration No. TBD**

**Corpus Christi, Nueces County, Texas**

January 21, 2022

Prepared for

Stericycle, Inc.

802 Savage Lane

Corpus Christi, Texas 78408

Prepared by

Amy Hesseltine, P.E., Environmental Group Leader

Ardurra Group, Inc.

TBPEL Firm Registration Number 10053

801 Navigation, Suite 300

Corpus Christi, Texas 78408



*Amy R Hesseltine* 1/21/22

**Table of Contents**

**Section 1— General Information ..... 3**

1.1 Facility Information (must match regulated entity information on Core Data Form) ..... 3

1.2 Applicant Information ..... 3

1.3 Governmental Entities Information ..... 4

1.4 Posting of Application on Website [30 TAC §326.69(e)] ..... 7

1.5 Copy of Application for Public Viewing ..... 7

1.6 Notice of Opportunity to Request Public Meeting ..... 7

1.7 Application Fee ..... 7

1.8 Facility Supervisor’s License [30 TAC §326.71(c)] ..... 7

**Section 2— Facility Design Information..... 8**

2.1 Impact on Surrounding Area [30 TAC §326.71(a)(5)(A) & (B)] ..... 8

2.2 Transportation [30 TAC §326.71(e)] ..... 9

2.3 Floodplain and Wetlands [30 TAC §326.71(f)] ..... 10

2.4 Buffer Zones and Easement Protection [30 TAC §326.71(h)(3)] ..... 10

2.5 Waste Management Unit Designs [30 TAC §326.71(i)] ..... 11

2.6 Treatment Requirements [30 TAC §326.71(j)] ..... 12

**Section 3— Facility Closure ..... 12**

3.1 Closure Plan [30 TAC §326.71(k)] ..... 12

3.2 Closure Cost Estimate [30 TAC §326.71(m)] ..... 13

**Section 4— Site Operating Plan ..... 14**

4.1 General [30 TAC §326.75(a)] ..... 14

4.2 Waste Acceptance [30 TAC §326.75(b)] ..... 15

4.3 Generated Waste [30 TAC §326.75(c)] ..... 16

4.4 Access Control [30 TAC §326.75(g)] ..... 16

4.5 Operating Hours [(30 TAC §326.75(i)] ..... 17

**Section 5— Other Site Operating Plan, Financial Assurance, and Closure Requirements..... 18**

**Section 6— Applicant Certification and Signature..... 19**

Certification by Applicant or Authorized Signatory [30 TAC §305.44] ..... 19

Applicant’s Delegation of Signature Authority [30 TAC §305.43] ..... 19

**Section 7— Property Owner Affidavit ..... 20**

Affidavit [30 TAC §326.71(b)] ..... 20

**Attachments ..... 21**



1/21/22  
*Amy Rein Hesseltnie*



## Section 1—General Information

### 1.1 Facility Information (must match regulated entity information on Core Data Form)

Facility Name: Stericycle – Corpus Christi

Regulated Entity Reference No. (if issued): RN (NOT YET ISSUED)

Physical or Street Address (if available): 802 Savage Lane

City: Corpus Christi County: Nueces State: TX Zip Code: 78408

(Area Code) Telephone Number: (361) 452-2884

Email Address: mtriplett@stericycle.com

Latitude (Degrees, Minutes, Seconds, or Decimal Degrees): 27.800197°

Longitude (Degree, Minutes, Seconds, or Decimal Degrees): -97.449375°

Activities Conducted at the Facility (check all that apply)

Storage     Treatment     Transfer     Other: \_\_\_\_\_

Describe the location of the facility with respect to known or easily identifiable landmarks:

Facility is located in the northeast quadrant of intersection of Savage Lane and Martha Drive south of Interstate 37 and between Navigation Boulevard and Cantwell Lane in Corpus Christi, Texas.

Detail access routes from the nearest United States or state highway to the facility:

From I-37, take exit 3A for Navigation Boulevard, turn south on Navigation Boulevard and travel south for approximately 0.25 miles to Savage Lane (the first street on the left), turn left and travel east on Savage Lane for approximately 0.2 miles. Facility is on left side at 802 Savage Lane.

### 1.2 Applicant Information

The owner of a facility is the applicant, to whom the registration would be issued.

**Owner of Facility (must match customer information on Core Data Form)**

Owner Name: Stericycle, Inc.

Contact Person's Name: Mark Triplett Title: Regional Environmental Manager

Customer Reference No. (if issued): CN 600362693

Mailing Address: 802 Savage Lane

City: Corpus Christi County: Nueces State: TX Zip Code: 78408

Initial Application Submittal Date (01/21/2022)

(Area Code) Telephone Number: (361) 452-2884

Email Address: [mtriplett@stericycle.com](mailto:mtriplett@stericycle.com)

**Operator of Facility (if not the same as Owner of Facility)**

Operator Name: Same as Owner

Contact Person's Name: \_\_\_\_\_ Title: \_\_\_\_\_

Customer Reference No. (if issued): CN \_\_\_\_\_

Mailing Address: \_\_\_\_\_

City: \_\_\_\_\_ County: \_\_\_\_\_ State: \_\_\_\_\_ Zip Code: \_\_\_\_\_

(Area Code) Telephone Number: \_\_\_\_\_ Email Address: \_\_\_\_\_

**Consultant (if applicable)**

Firm Name: Ardurra Group, Inc.

Texas Board of Professional Engineers Firm Registration Number: 10053

Contact Person's Name: Amy Hesseltine, P.E. Title: Environmental Group Leader

Texas Board of Professional Engineers License Number (if applicable): 93578

Mailing Address: 801 Navigation, Suite 300

City: Corpus Christi County: Nueces State: TX Zip Code: 78408

(Area Code) Telephone Number: (361) 883-1984

Email Address: ahesseltine@ardurra.com

**1.3 Governmental Entities Information**

**Texas Department of Transportation**

District: Corpus Christi

District Engineer's Name: Valente Olivarez, Jr., P.E.

Street Address or P.O. Box: 1701 S. Padre Island Drive

City: Corpus Christi County: Nueces State: TX Zip Code: 78416

(Area Code) Telephone Number: (361) 808-2275

Email Address: valente.olivarez@txdot.gov

**Local Government Authority Responsible for Road Maintenance (if applicable)**

Agency Name: City of Corpus Christi

Contact Person's Name: Rolando Mata, Director of Public Works

Street Address or P.O. Box: 2525 Hygeia Street

Initial Application Submittal Date (01/21/2022)

City: Corpus Christi County: Nueces State: TX Zip Code: 78415

(Area Code) Telephone Number: (361) 826-1677

Email Address: RolandoM2@cctexas.com

**City Mayor**

City Name: Corpus Christi

City Mayor's Name: Paulette M. Guajardo

Mailing Address: 1201 Leopard Street

City: Corpus Christi County: Nueces State: TX Zip Code: 78401

(Area Code) Telephone Number: (361) 826-3100

Email Address: paulette.guajardo@cctexas.com

**Council of Governments (COG)**

COG Name: Coastal Bend Council of Governments

COG Representative's Name: Theresa Finch, P.G.

COG Representative's Title: Director of Environmental Planning

Street Address or P.O. Box: 2910 Leopard Street

City: Corpus Christi County: Nueces State: TX Zip Code: 78408

(Area Code) Telephone Number: (361) 883-5743

Email Address: theresa@cbcog98.org

**Local Government Jurisdiction**

Is the facility located outside the territorial limits or extraterritorial jurisdiction of a city or town? (30 TAC §326.67(a)) Yes  No

If yes, and county requires a license, you must obtain a license from the county, and the county must send a copy of the license to the appropriate TCEQ regional office.

**City Health Authority (if applicable)**

Agency Name: Corpus Christi - Nueces County Public Health District

Contact Person's Name: Annette Rodriguez, M.P.H., Director of Public Health

Street Address or P.O. Box: 1702 Horne Road

City: Corpus Christi County: Nueces State: TX Zip Code: 78416

(Area Code) Telephone Number: (361) 826-7200

Email Address: annetter@cctexas.com



Initial Application Submittal Date (01/21/2022)

**County Judge Information**

County Judge's Name: Barbara Canales

Street Address or P.O. Box: 901 Leopard Street

City: Corpus Christi County: Nueces State: TX Zip Code: 78401

(Area Code) Telephone Number: (361) 888-0444

Email Address: barbara.canales@nuecesco.com

**County Health Authority (if applicable)**

Agency Name: Corpus Christi - Nueces County Public Health District

Contact Person's Name: Annette Rodriguez, M.P.H., Director of Public Health

Street Address or P.O. Box: 1702 Horne Road

City: Corpus Christi County: Nueces State: TX Zip Code: 78416

(Area Code) Telephone Number: (361) 826-7200

Email Address: annetter@cctexas.com

**State Representative**

House District Number: 101 East Main Avenue

Representative's Name: Abel Herrero

District Office Address: 101 East Main Avenue

City: Robstown County: Nueces State: TX Zip Code: 78380

(Area Code) Telephone Number: (361) 387-0457

Email Address: [Abel.Herrero@house.texas.gov](mailto:Abel.Herrero@house.texas.gov)

**State Senator**

Senate District Number: 20

State Senator's Name: Juan 'Chuy' Hinojosa

District Office Address: 602 N. Staples Street, Suite 200

City: Corpus Christi County: Nueces State: TX Zip Code: 78401

(Area Code) Telephone Number: (361) 882-0900

Email Address: Juan.Hinojosa@senate.texas.gov

**1.4 Posting of Application on Website [30 TAC §326.69(e)]**

Provide the web address (URL) of the publicly accessible internet website where the application and all revisions will be posted:

**1.5 Copy of Application for Public Viewing**

Name of the Public Place: La Retama Central Library

Physical Address: 805 Comanche

City: Corpus Christi County: Nueces State: TX Zip Code: 78401

(Area Code) Telephone Number: (361) 826-7046

**1.6 Notice of Opportunity to Request Public Meeting**

**Notice Requirement**

The owner or operator is required by 30 TAC §326.73 to provide notice of the opportunity to request a public meeting, and to post notice signs.

Indicate the party responsible for publishing notice:

Applicant (Owner or Operator)  Consultant

**1.7 Application Fee [30 TAC §330.59(h)(2)]**

The application fee for a registration is \$150.

Indicate how the application fee was paid. Attach a photocopy of the check or a copy of the electronic payment receipt.

Check  Online

If paid online, e-Pay confirmation number: 582EA000470652

**1.8 Facility Supervisor's License [30 TAC §326.71(c)]**

Indicate the type of license that the Solid Waste Facility Supervisor (as defined in 30 TAC Chapter 30), will obtain prior to commencing facility operations:

Class A  Class B

## Section 2—Facility Design Information

### 2.1 Impact on Surrounding Area [30 TAC §326.71(a)(5)(A) & (B)]

This section addresses the facility's impacts on cities, communities, groups of property owners, or individuals (attach additional pages to answer the following questions, if necessary):

Describe the character of the surrounding area land uses within one mile of the facility:

The facility is located within the city limits of Corpus Christi, Texas. Information about the character of surrounding land uses and City of Corpus Christi designated zoning is shown on the Land Use Map in Attachment 3 and Zoning Map in Attachment 13. Zoning and land uses are based on Corpus Christi Viewer (ArcGIS Web Application) available on the city's website. The City of Corpus Christi designates the zoning of the facility's property as light industrial (IL). Zoning within one mile of the facility to the north, west and south is predominately light industrial with some heavy industrial and some general commercial. To the east of the facility, zoning is predominately residential with some general commercial.

Current land uses in the vicinity of the facility are light industrial, commercial, medium density residential, low density residential, and vacant. Properties directly north and south of the facility are light industrial and vacant. The adjoining property to the east is medium density land use. Land uses across Cantwell Lane to the east is light industrial followed by low density residential. Land uses across Savage Lane to the west are low density residential, commercial, and vacant land.

Identify growth trends within five miles of the facility with directions of major development:

Residential growth within five miles of the facility is to the southeast. Heavy industrial developments are north of the facility along the Corpus Christi Ship Channel. Growth trends for light industrial and commercial development within 5 miles of the facility are to the south and southwest.

Indicate the approximate number of residences and other uses (e.g. schools, churches, cemeteries, historic structures and commercial sites, etc.) within one mile of the facility:

Located within one mile of the facility are approximately 1,250 residences and approximately 85 commercial sites. Two schools, one day care, five parks, six churches, and three historical markers were noted within one mile of the facility. Refer to Land Use Map in Attachment 3 for general locations of these establishments in relation to the facility.

Indicate the distance to the nearest residence(s): 40  feet  miles

Provide directions to the nearest residence(s): East.

Indicate the distance to the nearest commercial establishment(s): 10  feet  miles

Provide directions to the nearest commercial establishment(s):

North. Adjacent building to the north.



**2.2 Transportation [30 TAC §326.71(e)]**

**Access Roads**

Complete Table 1 regarding the roads that will be used to access the site.

**Table 1. Roads That Will be Used to Access the Site.**

Name of Road	Surface Type and Number of Lanes
I-37	Asphalt, 6-lane divided (3 each direction)
Navigation Boulevard	Asphalt, 5 lanes (2 each direction and 1 center turning lane)
Savage Lane	Asphalt, two lane

**Daily Traffic Volume**

Complete Table 2 regarding existing and expected volume of vehicular traffic on access roads within one mile of the facility, and the projected volume of traffic expected to be generated by the facility on access roads within one mile of the facility.

**Table 2. Traffic Volume.**

Vehicle Traffic	Volume (vehicles per day)		
	I-37	Navigation Boulevard	Savage Lane
Existing Vehicle Traffic (2020)	48,102	6,584	263
Expected Vehicle Traffic (2040)	96,204	9,218	263
Projected Vehicle Traffic Generated by Facility	30	30	30

Describe the source of or method used to obtain the volumes (attach additional pages to answer this question if necessary):

Existing (2020) Annual Average Daily Traffic (AADT) counts were obtained from Texas Department of Transportation's (TxDOT) Statewide Planning Map. Expected (2040) traffic was also obtained from TxDOT's Statewide Planning Map.

If traffic volume was determined by counts in the field, indicate the locations where the counts were conducted (attach additional pages to answer this question if necessary):

Not Applicable

**2.3 Floodplain and Wetlands [30 TAC §326.71(f)]**

Will the facility be located within a 100-year floodplain?

No

Yes

Identify the floodplain zone Zone C – Areas of minimal flooding.

Attach a copy of the Federal Emergency Management Administration administrator (FEMA) flood map for the area. **See Attachment 10 for FEMA Map (Map Number 4854640165C, Map Revised July 18, 1985).**

If the facility will be within a 100-year floodplain, attach documentation demonstrating that the facility is designed and will be operated in a manner to prevent washout of waste during a 100-year storm event, or that the facility has obtained a conditional letter of map amendment from the FEMA.

Will the facility be located in wetlands?

Yes

No

If yes, attach documentation to the extent required under Clean Water Act, §404 or applicable state wetlands laws.

**2.4 Buffer Zones and Easement Protection [30 TAC §326.71(h)(3)]**

Is the buffer zone in any location at the facility less than 25 feet wide?

Yes

No

If yes, describe your alternative buffer zone and how it will allow access for emergency response and maintenance (attach additional pages to answer this question if necessary):

The buffer will coincide with the distance between the registration boundary and the existing building on the west side (approx. 29 ft buffer) and a portion of the south side (approx. 48 ft). To allow for full use of the fenced area of the facility, an alternative buffer of 0 ft will be maintained on the remainder of the south side and on the north side. An alternative buffer of 7.5 ft will be maintained along the east side of the facility coinciding with the utility easement. The alterative buffers do not impose additional limitations to access for emergency response and maintenance. Unimpeded access to the building is provided on the south and west sides. A sliding gate on the south side of the registration boundary provides access to the fenced area. No solid waste loading/unloading, transfer, or storage will occur within buffer zones or any easement or right-of-way crossing the registration boundary.

Refer to Access and Facility Layout Map in Attachment 2 for locations and distances of buffers.

**2.5 Waste Management Unit Designs [30 TAC §326.71(i)]**

**Waste Management Unit Details**

List each waste management unit in Table 3. Include attachments documenting manufacturer specifications. **The type of units listed below are manufactured by an array of companies to meet industry standards. No particular manufacturer specifications are provided.**

**Table 3. Design Details and Manufacturer Specifications for Waste Management Units.**

Unit Type	Minimum Number of Units	Design Details	Approximate Dimensions	Approximate Capacity per Unit
Refrigerated Box Truck / Trailer (or equivalent)	1	Typical standard freight trailer (or equivalent)	Length: 24 ft, 48 ft or 53 ft Width: Typical Height: Typical	Cargo weight: 22,000 lb to 45,000 lb per load
Roll-off	1	Typical steel roll-off container	Length: 16 ft Width: 7.5 ft Height: 4.5 ft	15 cubic yards

**Foundations and Supports**

Provide a generalized description of construction materials for slab and subsurface supports of all storage and processing components (attach additional pages to answer this question if necessary):

Medical waste transfer and storage will be conducted inside an existing building supported on a concrete, slab-on-grade foundation capable of supporting the building and the containerized waste. No additional foundation reinforcement will be required to support the storage of waste in the building.

**Contaminated Water Management**

Describe how storage and processing areas will be designed to control and contain spills and prevent contaminated water from leaving the facility. For unenclosed containment areas, also account for precipitation from a 25-year, 24-hour storm (attach additional pages to answer this question if necessary):

Untreated waste will be stored inside the enclosed building or inside fully enclosed transportation unit(s). Contaminated water resulting from precipitation in contact with untreated medical waste will not be generated.

Water generated from routine cleaning will be discharged to the sanitary sewer. Any free liquids received at the facility shall be packaged with sufficient sorbent material to absorb 100% of the free liquids within the package in accordance with 49 CFR 173.197(c)(2). Therefore, free liquids should not be generated during potential spills.

Storage of medical waste will be in a secure manner and location that affords protection from theft, vandalism, inadvertent human or animal exposure, rain, water, and wind. The waste will be managed so as not to provide a breeding place or food for insects or rodents, and not generate noxious odors.



## 2.6 Treatment Requirements [30 TAC §326.71(j)]

Attach a written procedure for the operation and testing of any equipment used, and for the preparation of any chemicals used in treatment.

**Not applicable. This facility will not treat waste on-site.**

## Section 3—Facility Closure

### 3.1 Closure Plan [30 TAC §326.71(k)]

The operator must comply with the closure requirements listed in 30 TAC §326.71(k).

List other activities that the facility will conduct during closure, if any (attach additional pages to answer this question if necessary):

Upon closure, the owner or operator will remove all waste, waste residue, and any recovered materials. The owner or operator will transport all untreated medical waste to a TCEQ authorized facility. Final disposition of treated medical waste will be at an authorized facility. All waste management units will be disinfected and removed off-site. Waste receiving and storage areas will be disinfected. Closure of the facility must be completed within 180 days following last acceptance of processed or unprocessed materials unless otherwise directed or approved in writing by the executive director.

No later than 90 days prior to the initiation of final facility closure, the owner or operator will, through a public notice in the newspaper(s) of largest circulation in the vicinity of the facility, provide public notice for final facility closure. This notice will provide the name, address, and physical location of the facility; the registration number; and the last date of intended receipt of waste. The owner or operator will also make available an adequate number of copies of the approved final closure plan for public access and review. The owner or operator will also provide written notification to the executive director of the intent to close the facility and place the notice of intent in the site operating record.

Upon notification to the executive director of the intent to close the site, the owner or operator will post a minimum of one sign at the main entrance and all other frequently used points of access for the facility notifying all persons who may utilize the facility or site of the date of closing for the entire facility or site and the prohibition against further receipt of waste materials after the stated date. Further, suitable barriers will be installed at all gates or access points to adequately prevent the unauthorized dumping of solid waste at the closed facility.

Within 10 days after completion of final closure activities of the facility, the owner or operator shall submit to the executive director by registered mail a certification, signed by an independent licensed professional engineer, verifying final closure has been completed in accordance with the approved closure plan. The submittal to the executive director will include all applicable documentation necessary for the certification of final facility closure. Upon closure of the facility, the owner or operator will request a voluntary revocation of the registration.



**3.2 Closure Cost Estimate [30 TAC §326.71(m)]**

Provide itemized closure cost estimates in Table 4. The cost estimates must meet the requirements listed in 30 TAC §326.71(m).

Attach documents detailing any additional unit closure costs not itemized. Enter the total of those additional unit closure costs on line 13 of the closure cost worksheet in Table 4.

**Table 4. Closure Cost Estimates Worksheet.**

Item No.	Item Description	Unit of Measurement	Quantity	Unit Cost	Total Cost
1	Site Evaluation and Engineering Review	NA	1	\$900	\$900
2	Bid Document and Procurement	NA	1	\$900	\$900
3	Contract Award and Administration	NA	1	\$450	\$450
4	Clean-Up, Removal and Transport of Waste Stored On-Site	NA	1	\$180	\$9000
5	Disposal of Waste at an Authorized Facility	Tons	50	\$35	\$1750
6	Waste Treatment	Tons	50	\$325	\$16250
7	Process Units Dismantling	NA	0	\$0	\$0
8	Wash Down and Disinfection of Facility and Processing Units	NA	1	\$2000	\$2000
9	Vector Control	NA	1	\$200	\$200
10	Site Security	NA	1	\$200	\$200
11	Signs, Newspaper Notice and TCEQ Notice	NA	1	\$1500	\$1500
12	Facility Inspection and Closure Certification by Licensed Engineer	NA	1	\$3000	\$3000
13	Additional Storage and Processing Unit Closure Cost Items (describe in attachments)	Identify Attachments	NA	NA	
14	Storage and Processing Unit Closure Costs Subtotal	NA	NA	NA	\$36150
15	Contingency Cost 10%	NA	NA	NA	\$3615
16	Total Closure Cost Estimate	NA	NA	NA	<b>\$39765</b>

## Section 4—Site Operating Plan

### 4.1 General [30 TAC §326.75(a)]

Provide the function and minimum qualifications for each category of key personnel to be employed at the facility including supervisory personnel in the chain of command (attach additional pages to answer this question if necessary):

The facility will be under the overall direction of the owner and/or operator or other such person as may be appointed. On-site daily operations will be under the supervision of a facility manager. Below are descriptions of functions and minimum qualifications for each category of key personnel to be employed at the facility.

Facility Manager – Functions: managing employees and facility operations, maintaining compliance with the facility’s registration and all applicable regulations, maintaining the operating record in accordance with the registration, and employee training. Minimum qualifications: knowledge of applicable regulations, knowledge of facility’s registration and site operating plan, and management experience. Facility Manager reports to owner/operator.

Waste Handler – Functions: inspection of incoming loads and accompanying documentation, supervision of the receiving floor and the loading/unloading of transport vehicles, completion of all necessary logging and reporting documents, and disinfection of reusable carts/containers. Minimum qualifications: knowledge of facility’s site operating plan and regulations related to medical waste management. Waste Handler(s) report to the facility manager.

Driver – Functions: collecting and transporting waste to the facility, maintaining required documentation, loading/unloading transport vehicle and assisting the waste handler(s) as needed. Minimum qualifications: knowledge of regulations relating to transportation of medical waste, and have a valid Driver’s License or a Commercial Driver’s License (CDL), if applicable. A driver may not be stationed at the facility, but will report to the facility manager and/or waste handler(s) when on-site.

Describe the procedures that the operating personnel will follow for the detection and prevention regarding the receipt of prohibited wastes, including random inspections of packaging of incoming loads, records, and training (attach additional pages to answer this question if necessary):

Procedures used to identify prohibited waste include random inspections of packaging of incoming waste and accompanying manifests/shipping documents by trained employees. Random visual inspections of packaging for incoming waste containers will be conducted a minimum of once per week to verify proper markings have been placed on all containers of waste. The facility manager or designee will determine when to conduct the inspections.

Safety precautions and personal protective equipment will be part of the random inspection process to allow for safe inspections. Personnel conducting the inspections will wear personal protective equipment that is appropriate for the waste being inspected. The facility manager may provide recommendations for additional precautions to be taken during the inspection.



If a waste is not readily identifiable, the inspector will contact the facility manager or designee who will attempt to determine if the waste is acceptable for receipt at the facility by: 1) reviewing paperwork (e.g., manifests, trip tickets, SDS sheets), 2) questioning the transporter about the origin of the waste, 3) contacting the generator, and/or 4) using knowledge based on container packaging labels. During this identification process, the waste will not be authorized for receipt but, instead, be isolated until the waste can be adequately identified.

Any prohibited waste discovered during inspections will be rejected and immediately returned to the waste generator.

Operational staff will receive training on random inspection guidelines. All training records and inspection records, will be maintained in the site operating record.

#### **4.2 Waste Acceptance [30 TAC §326.75(b)]**

Describe all sources and characteristics of medical wastes to be received for storage and processing or disposal (attach additional pages to answer this question if necessary):

Sources of waste streams include hospitals, clinics, nursing homes, and other health care related facilities. Regulated medical waste will be received in approved Federal and State required packaging accompanied by a manifest.

The facility will receive, transfer and store medical waste as defined in §326.3(23), non-hazardous pharmaceuticals, trace chemotherapeutic waste, and confidential documents. §326.3(23) defines medical waste as treated and untreated special waste from health care-related facilities that is comprised of animal waste, bulk blood, bulk human blood, bulk human body fluids, microbiological waste, pathological waste, and sharps as those terms are defined in 25 TAC §1.132 (relating to Definitions).

Any prohibited waste discovered during inspections will be rejected and immediately returned to the waste generator.

There are no waste constituents or characteristics that could be a limiting parameter that may impact or influence the design and operation of the facility.

Describe the sources and characteristics of recyclable materials, if applicable, to be received for storage and processing (attach additional pages to answer this question if necessary):

Acceptable source separated recyclables include confidential documents, cardboard, and plastic containers. These materials will be received from off-site sources such as hospitals, clinics, nursing homes, and other health care related facilities.

Maximum amount of waste to be received daily: 50  pounds/day  tons /day

Maximum amount of waste to be stored at any point in time: 50  pounds  tons

Maximum length of time waste is to remain at the facility: 30  hours  days

Specify the maximum time that unprocessed and processed wastes will be allowed to remain on-site:

Processed: N/A – waste will not be processed on-site at this facility.

Unprocessed: 30  hours  days

Identify the intended disposition of processed and unprocessed waste received at the facility (attach additional pages to answer this question if necessary):

Untreated medical waste will be managed in accordance with 25 TAC Subchapter K and 30 TAC Chapter 326. Untreated medical waste may be temporarily stored at the facility unrefrigerated for up to 72 hours after receipt at the facility. Untreated medical waste held longer than 72 hours after receipt at the facility will be stored at a temperature of 45 degrees Fahrenheit or less.

The facility will not process/treat waste on-site.

#### **4.3 Generated Waste [30 TAC §326.75(c)]**

Describe how all liquids and solid waste resulting from the facility operations will be disposed of in a manner that will not cause surface water and groundwater pollution (attach additional pages to answer this question if necessary):

Solid wastes generated by the facility are characterized as municipal solid waste. Municipal solid wastes generated by the facility can be adequately managed by MSW landfills permitted by the TCEQ. MSW will be stored in covered roll-off prior to transport to the landfill for disposal. Since waste will be stored under cover, contaminated water resulting from precipitation in contact with waste will not be generated.

Liquids resulting from the facility operations will be disposed of in a manner that will not cause surface water or groundwater pollution. Liquids generated at the facility can be properly managed without collection units (i.e. storage tanks and/or lined units). Liquids generated during routine cleaning will be controlled, collected, and discharged to the sanitary sewer via sink drains or floor drains in the building. No contaminated water will be discharged off-site without specific written authorization. All necessary authorizations and approvals will be obtained and retained within the operating record at the site.

#### **4.4 Access Control [30 TAC §326.75(g)]**

Describe how public access to the facility will be controlled (attach additional pages to answer this question if necessary):

Building walls and lockable bay doors control access to the building where waste transfer and storage will occur. Untreated waste may also be stored in enclosed, lockable transport vehicles. A four-foot-high chain-link fence with barbed wire surrounds the area of the facility where waste unloading/loading, truck to truck transfer and transport truck parking will occur. The location of the fencing and building are shown on figure in Attachment 2. Access to the facility will be further controlled by trained on-site attendant(s) when waste is being actively unloaded or loaded.

Describe how access roads and parking areas will be maintained to control dust and prevent mud from being track off-site (attach additional pages to answer this question if necessary):

The entrance to the facility, the shared access road to the facility and the parking areas within the facility are concrete paved. Public roads used by transport vehicles to access the facility are paved.

Dust and mud are not anticipated due to the access roads and on-site parking areas being paved. In the event there is a problem related to windblown dust, water will be used to control windblown dust. Within the facility, a standard garden hose connected to an on-site water source may be sufficient to apply water.

The facility has a concrete paved two-lane entrance, designed for the expected traffic flow. Adequate turning radii for transport vehicles that will utilize the facility is available to avoid disruption of normal traffic patterns. Parking will be provided for transport vehicles, employees and visitors. Incoming waste will be off loaded directly into the building or into another transfer vehicle/trailer.

Access to the facility will be controlled by a perimeter fence, with lockable gates. Identify or describe the type of fence that will be installed at the facility:

- A four-foot-high barbed wire fence;
- A six-foot-high chain-link fence; or
- Other: Building walls, lockable doors.

#### **4.5 Operating Hours [(30 TAC §326.75(i))]**

Provide the operating hours of the facility; ***include justification for hours outside of 7:00 a.m. to 7:00 p.m., Monday through Friday:***

Waste acceptance and transfer hours for waste transportation vehicles is 24 hours a day, seven days a week. The facility may conduct operations for maintenance and housekeeping, as needed, 24 hours per day, seven days per week. Additional operating hours outside of 7 am to 7 pm, Monday through Friday are necessary to accommodate customer and business needs.

List the alternative operating hours, if any, of up to five days in a calendar-year period:

The need for alternative operating hours for special occasions, special purpose events, holidays, or other special occurrences is not anticipated.

## **Section 5—Other Site Operating Plan, Financial Assurance, and Closure Requirements**

Attach additional pages describing how the facility will comply with the following requirements.

- 30 TAC §326.75(d), Storage
- 30 TAC §326.75(e), Recordkeeping and Reporting
- 30 TAC §326.75(f), Fire protection Plan
- 30 TAC §326.75(g)(2), Access Roads, Vehicle Parking, and Safety Measures
- 30 TAC §326.75(g), Access Control
- 30 TAC §326.75(h), Unloading of Waste
- 30 TAC §326.75(i)(3), Recording of Applicable Alternative Hours (if used)
- 30 TAC §326.75(j), Signs at Facility Entrances
- 30 TAC §326.75(k), Control of Windblown Material and Litter
- 30 TAC §326.75(l), Facility Access Roads
- 30 TAC §326.75(m), Noise Pollution and Visual Screening
- 30 TAC §326.75(n), Overloading and Breakdown
- 30 TAC §326.75(o), Sanitation
- 30 TAC §326.75(p), Ventilation and Air Pollution Control
- 30 TAC §326.75(q), Health and Safety
- 30 TAC §326.75(r), Disposal of Treated Medical Waste (if applicable)
- 30 TAC §326.71(n); Financial Assurance
- 30 TAC §326.71(l)(1); provide notice for final facility closure and information for the public and executive director no later than 90 days prior to initiating final closure.
- 30 TAC §326.71(l)(2); install signs and barriers upon notification of final closure to the executive director.
- 30 TAC §326.71(l)(3); provide certification of closure, and a request for voluntary revocation of facility registration within 10 days after completion of final closure of the facility.

**See Attachment 15 for Other Site Operating Plan, Financial Assurance, and Closure Requirements.**

**Section 6—Applicant Certification and Signature**

The applicant is the person or entity who would be the owner of the facility and in whose name the registration would be issued. If the application is signed by an authorized representative for the applicant, the applicant must complete the delegation of signature authority.

**Certification by Applicant or Authorized Signatory [30 TAC §305.44]**

I certify under penalty of law that this document and all attachments were prepared under my direction or supervision in accordance with a system designed to assure that qualified personnel properly gather and evaluate the information submitted. Based on my inquiry of the person or persons who manage the system, or those persons directly responsible for gathering the information, the information submitted is, to the best of my knowledge and belief, true, accurate, and complete. I am aware there are significant penalties for submitting false information, including the possibility of fine and imprisonment for knowing violations.

Name of applicant, or other person authorized to sign: Mark Triplett, P.E. BCEE

Title of person signing: Regional Environmental Manager

Signature: Mark Triplett Date: 1/21/2022

**Notarization**

SUBSCRIBED AND SWORN to before me by the said Mark Triplett, Manager

On this 21<sup>st</sup> day of Jan, 2022.

My commission expires on the 27<sup>th</sup> day of May, 2023.

Notary Public in and for Escambia County, Florida



Andi Hutto  
Notary Public, State of Florida  
Comm. Expires May 27, 2023  
Comm. No. GG338536

**Applicant's Delegation of Signature Authority [30 TAC §305.43]**

I hereby delegate the person named below as my representative and hereby authorize said representative to sign any application, submit additional information as may be requested by the Commission; and appear for me at any hearing or before the Commission in conjunction with this request for a Texas Water Code or Texas Solid Waste Disposal Act permit. I further understand that I am responsible for the contents of this application, for oral statements given by my authorized representative in support of the application, and for compliance with the terms and conditions of any permit which might be issued based upon this application.

Name of applicant's representative: \_\_\_\_\_

Name of person who is the applicant, or officer or official representing corporation or public agency that is the applicant: \_\_\_\_\_

Signature: \_\_\_\_\_ Date: \_\_\_\_\_

**Notarization**

SUBSCRIBED AND SWORN to before me by the said \_\_\_\_\_

On this \_\_\_\_\_ day of \_\_\_\_\_, \_\_\_\_\_.

My commission expires on the \_\_\_\_\_ day of \_\_\_\_\_, \_\_\_\_\_.

Notary Public in and for \_\_\_\_\_ County, Florida

**Section 7—Property Owner Affidavit**

**Affidavit [30 TAC §326.71(b)]**

*This section must be completed by the owner of the property on which the facility would be located.*

I am the owner of the land on which the proposed facility would be located. I acknowledge that the State of Texas may hold me either jointly or severally responsible for the operation, maintenance, and closure of the facility. I further acknowledge that the facility owner or operator and the State of Texas shall have access to the property during the active life and after closure for the purpose of inspection and maintenance.

Property owner name: Mary Alison Kirkland

Signature: Mary Alison Kirkland Date: 2-4-2022

**Notarization**

SUBSCRIBED AND SWORN to before me by the said Geneva Marie Mora

On this 4 day of February, 2022.

My commission expires on the 27 day of May, 2024.

Geneva Marie Mora  
Notary Public in and for

Nueces County, Texas



## Attachments

**Table Att-1. Required Attachments**

Attachments	Attachment No.
General Location Map	1
Facility Access Map	2
Facility Layout Map	2
Land Use Map	3
Land Ownership Map	4
Land Ownership List	4
Land Ownership Hard Copy and Electronic Mailing List or Mailing Labels	4
Metes and Bounds Drawing and Description	5
Copy of Authorization to Discharge Wastewater to a Treatment Facility	N/A
Process Flow Diagrams and Narrative	6
Procedures for Operation and Testing of Treatment Equipment, if applicable	N/A
Procedures for Preparation of any Chemical used in Treatment, if applicable	N/A
Verification of Legal Status	7
Texas Department of Transportation Coordination Letters	8
Entity Exercising Maintenance Responsibility of Public Roadway, if applicable	N/A
FEMA Map	9
<input type="checkbox"/> Facility Design Demonstration for Flood Management <input type="checkbox"/>	N/A
Wetland Documentation, if applicable	N/A
Council of Governments Review Request Coordination Letters	10

**Table Att-2. Additional Attachments; check all that apply.**

<b>Attachments</b>	<b>Attachment No.</b>
<input type="checkbox"/> TCEQ Core Data Form(s)	11
<input type="checkbox"/> Fee Receipt or copy of check	12
<input type="checkbox"/> Published Zoning Map	13
<input type="checkbox"/> Delegation of Signatory Authority	14
<input type="checkbox"/> Manufacturer Specifications for Waste Management Units	N/A
<input type="checkbox"/> Additional Storage and Processing Unit Closure Cost Items	N/A
<input type="checkbox"/> Confidential Documents	N/A
Other Site Operating Plan, Financial Assurance and Closure Requirements	15
Fire Protection Plan	15
Health & Safety Plan	15



ATTACHMENT 1

GENERAL LOCATION MAP



U:\Stericycle Inc\200350\_Corpus Christi Transfer Station\000\20-Drawings\Exhibits-imagery\200350 - Exhibit General Location Map.dwg  
 Thursday January 13, 2022, 12:48pm

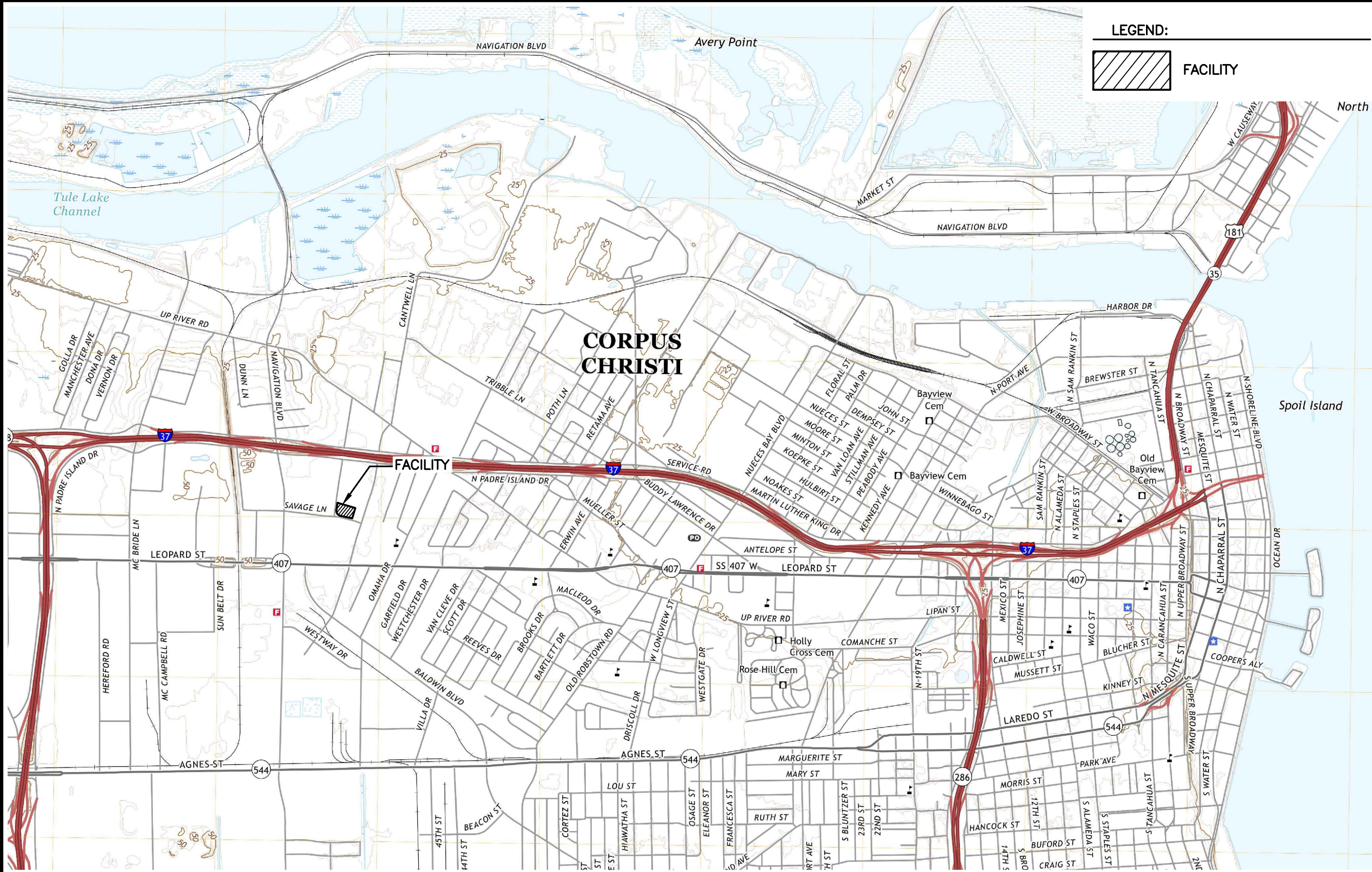

**LEGEND:**



*Amy R. Hesseltnie*

**STERICYCLE INC.  
 CORPUS CHRISTI FACILITY  
 CORPUS CHRISTI, TEXAS**

**GENERAL LOCATION MAP  
 ATTACHMENT 1**



801 Navigation Suite 300  
 Corpus Christi, Texas 78408  
 Phone: (361) 883-1984  
 www.Arduarra.com  
 Engineering License #F-10053  
 Arduarra Group, Inc.  
 Surveying Firm 10194688  
 Architectural Firm BR4160

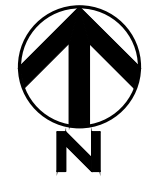

**GENERAL LOCATION MAP**

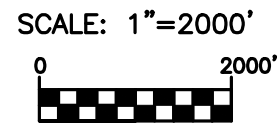

**NOTES:**

MAP PREPARED FROM:  
 USGS 7.5 MINUTE SERIES  
 TOPOGRAPHIC MAP  
 CORPUS CHRISTI QUADRANGLE  
 CORPUS CHRISTI, TEXAS - 2019  
 MAP SCALE 1:24,000 (1"=2000')

DATE:	1/21/22
DRAWN BY:	SCG
CHECKED BY:	AH
APPROVED BY:	AH
JOB NO:	200350

REVISIONS		
-	-	-
DATE	NO.	DESCRIPTION



ATTACHMENT 2

FACILITY ACCESS AND LAYOUT MAP

U:\Stericycle Inc\200350 Corpus Christi Transfer Station\000\20-Drawings\Exhibits-Imagery\200350 - Exhibit Facility Layout Map.dwg  
 Thursday January 20, 2022, 1:11pm

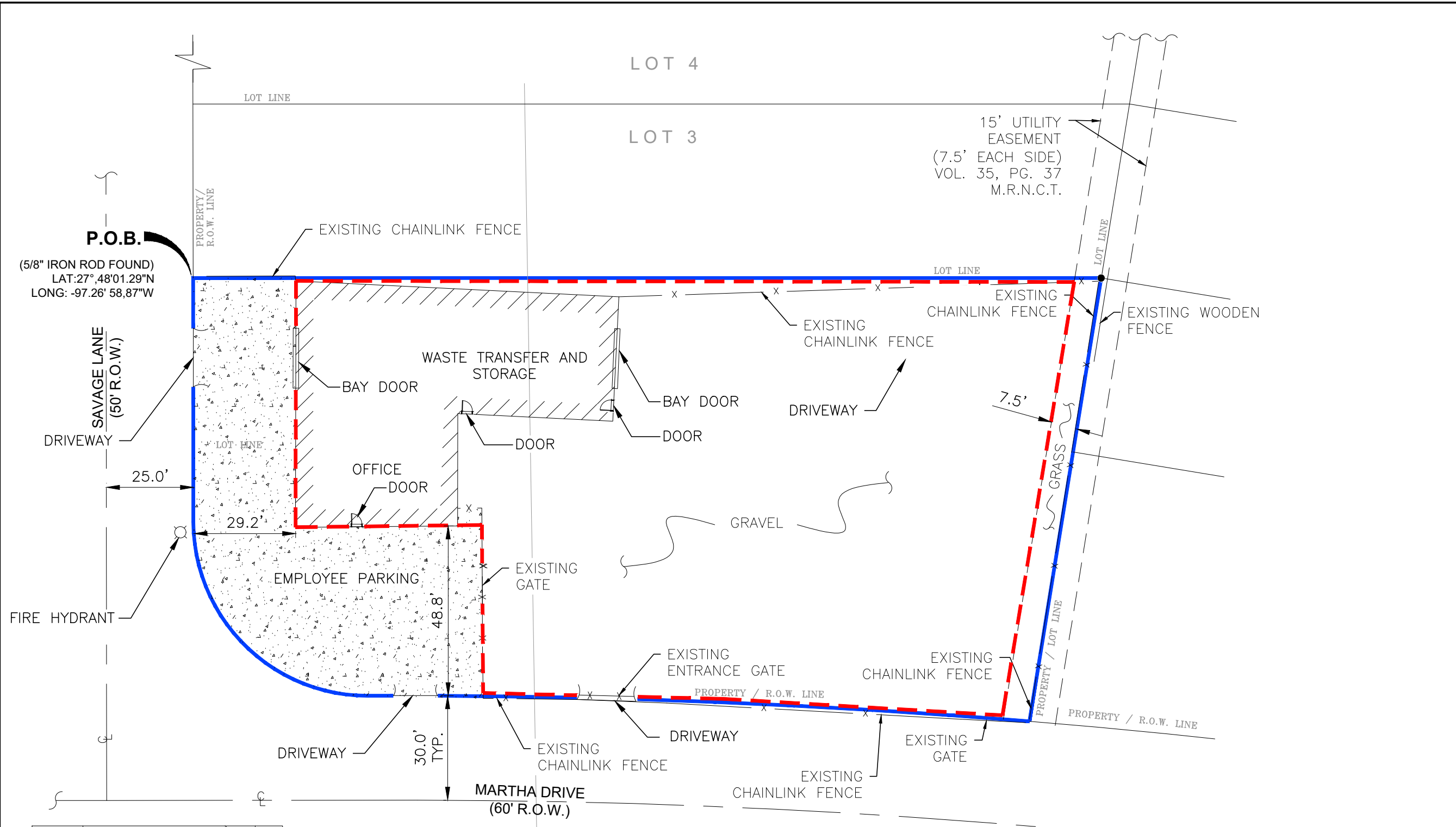

*Amy R. Hesseltnie*

FOR PERMITTING ONLY,  
NOT FOR BID OR CONSTRUCTION

**STERICYCLE INC.**  
**CORPUS CHRISTI FACILITY**  
**CORPUS CHRISTI, TEXAS**

**FACILITY ACCESS AND LAYOUT MAP**  
**ATTACHMENT 2**



DATE:	1/21/22
DRAWN BY:	TSH
CHECKED BY:	AH
APPROVED BY:	AH
JOB NO:	200350

REVISIONS		
DATE	NO.	DESCRIPTION

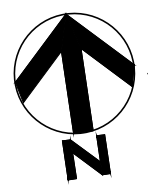
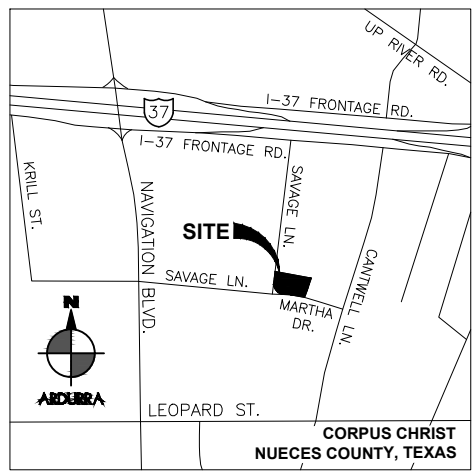

**FACILITY ACCESS AND LAYOUT MAP**

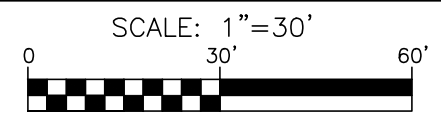

- LEGEND:**
- REGISTRATION BOUNDARY
  - PROPERTY LINE
  - CENTERLINE OF ROAD
  - - - - - FENCE LINE
  - - - - - EASEMENT LINE
  - - - - - BUFFER

ATTACHMENT 3

LAND USE MAP



U:\Stericycle Inc\200350\_Corpus\_Christi\_Transfer\_Station\000\20-Drawings\Exhibits-imagery\200350 - Exhibit Land Use Map.dwg  
 Thursday January 13, 2022, 12:56pm

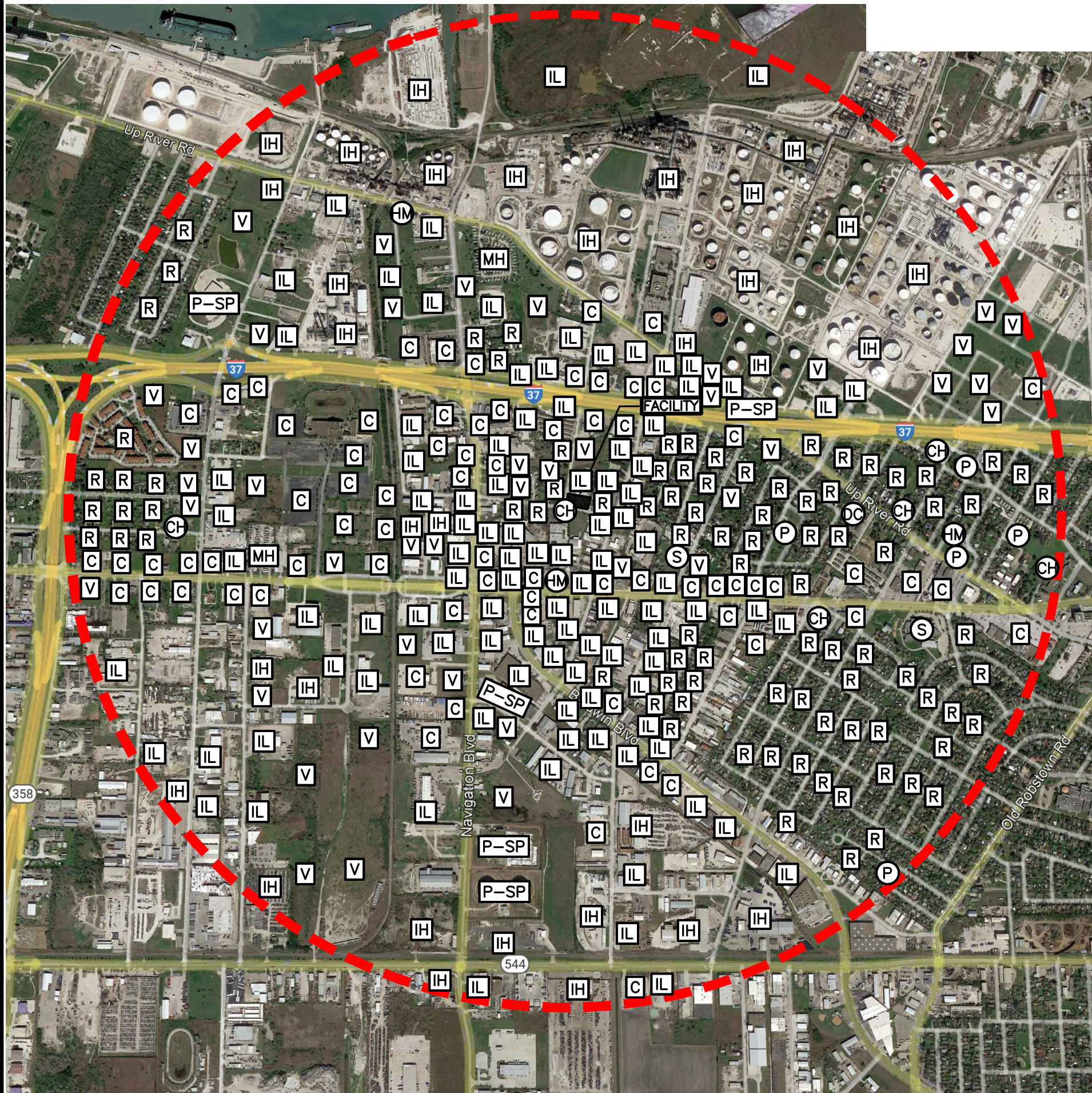

**LEGEND:**

1 MILE RADIUS FROM FACILITY

CREEK/BAYOU/WATERWAY

FACILITY

- = LIGHT INDUSTRIAL
- = HEAVY INDUSTRIAL
- = OFFICE
- = RESIDENTIAL
- = MOBILE HOME
- = COMMERCIAL
- = PUBLIC/SEMI-PUBLIC
- = VACANT
- = SCHOOL
- = PARK
- = CHURCH
- = DAY CARE
- = HISTORICAL MARKER

**NOTES:**

1. MAP DERIVED FROM GOOGLE EARTH (IMAGERY DATE: 11/22/2021)
2. LAND USES BASED ON CORPUS CHRISTI VIEWER (CORPUS.MAPS.ARCGIS.COM/APPS/WEBAPPVIEWER/INDEX.HTML?ID=364701d357474326839d4099aa526473)



**LAND USE MAP**

SCALE: 1"=1200'



*Amy R. Hesseltnie*

**STERICYCLE INC.  
 CORPUS CHRISTI FACILITY  
 CORPUS CHRISTI, TEXAS**

**LAND USE MAP  
 ATTACHMENT 3**



DATE:	1/21/22
DRAWN BY:	SCG
CHECKED BY:	AH
APPROVED BY:	AH
JOB NO:	200350

REVISIONS		
DATE	NO.	DESCRIPTION





ATTACHMENT 4

LAND OWNERSHIP MAP AND  
LAND OWNERSHIP LIST

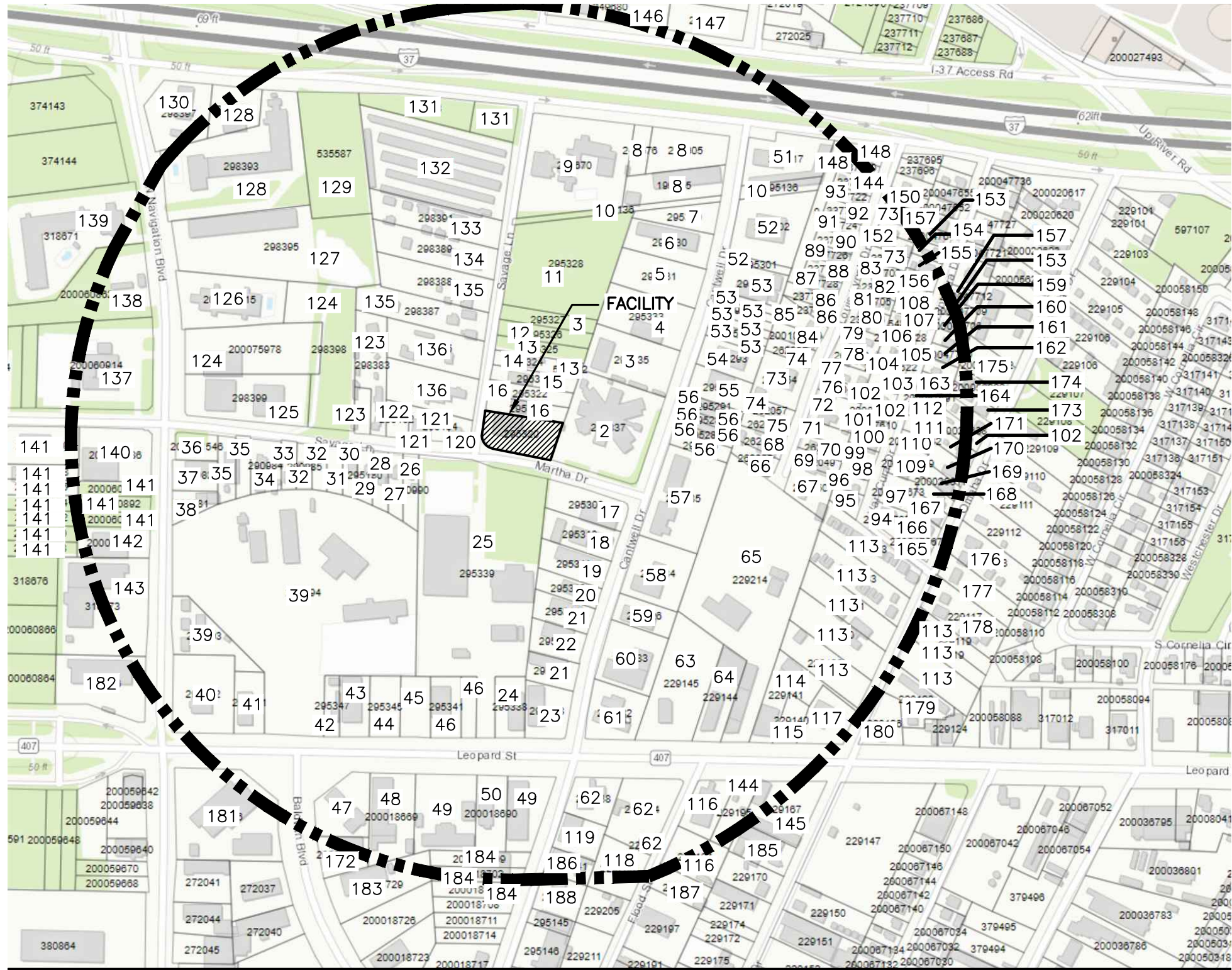
U:\Stericycle Inc\200350\_Corpus\_Christi\_Transfer\_Station\000\20-Drawings\Exhibits-imagery\200350 - Exhibit Land Ownership Map.dwg  
 Thursday January 27, 2022, 2:02pm



**LEGEND:**

-  1/4-MILE RADIUS FROM FACILITY
-  FACILITY
- 100 PROPERTY IDENTIFICATION



*Amy R. Hesseltnie*

**STERICYCLE INC.  
 CORPUS CHRISTI FACILITY  
 CORPUS CHRISTI, TEXAS**

**LAND OWNERSHIP MAP  
 ATTACHMENT 4**



801 Navigation Suite 300  
 Corpus Christi, Texas 78408  
 Phone: (361) 883-1984  
 www.Ardurra.com  
 Engineering License #F-10053  
 Ardurra Group, Inc.  
 Surveying Firm 10194688  
 Architectural Firm BR4160

DATE:	1/21/22
DRAWN BY:	TSH
CHECKED BY:	AH
APPROVED BY:	AH
JOB NO:	200350

REVISIONS		
DATE	NO.	DESCRIPTION



**LAND OWNERSHIP MAP**

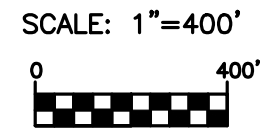

**NOTES:**

1. PROPERTY IDENTIFICATION NUMBERS CORRESPOND TO LANDOWNERS AS DESIGNATED ON LAND OWNERSHIP LIST.
2. MAP DERIVED FROM NUECES COUNTY APPRAISAL DISTRICT GIS MAPS  
<https://propaccess.trueautomation.com/mapSearch/?cid=75&p=295320>



---

**LAND OWNERSHIP LIST**

1. KRIVOY PAUL J (TD)  
2106 COUNTY ROAD 20B  
CORPUS CHRISTI, TX 78415-6816  
  
No mineral right's owners identified on the Nueces County Appraisal District
2. SABRA TEXAS HOLDINGS LP  
% SABRA HEALTH CARE REIT INC  
18500 VON KARMAN AVE STE 550  
IRVINE, CA 92612-0539
3. ADRIAN ANNA C TRUSTEE OF THE ADRIAN RESIDUARY "B" TRUST F/B/O  
6402 ARCHER RANCH LN  
ROSENBERG, TX 77471-6604
4. BOVOLICK RICHARD/MARY F DBA  
RICK BOVOLICK AC/HEATING AND REFRIGERATION  
P O BOX 71765  
CORPUS CHRISTI, TX 78467
5. COX STEVE  
857 CANTWELL LN  
CORPUS CHRISTI, TX 78408-2605
6. COX STEVE  
5901 RAVENHILL  
CORPUS CHRISTI, TX 78414
7. COPANO PIPELINES/SO TEXASCAROLE B TILLEY  
C/O KINDER MORGAN INC  
PO BOX 4372  
HOUSTON, TX 77210-4372
8. EWING WILLIAM B  
3730 SANTA FE  
CORPUS CHRISTI, TX 78411
9. BAR-B-QUE MAN  
P O BOX 4814  
CORPUS CHRISTI, TX 78469
10. COASTAL STATES CRUDE GATHERING CO  
C/O ENTERPRISE GC LP  
P O BOX 4018  
HOUSTON, TX 77210-4018

11. COASTAL OIL & GAS USA L P  
P O BOX 4372  
HOUSTON, TX 77210
12. SANCHEZ RODNEY  
PO BOX 7388  
CORPUS CHRISTI, TX 78467-7388
13. SIKROEL TRANSPORT LLC  
5950 WILLIAMS DR APT 21T  
CORPUS CHRISTI, TX 78412-4425
14. PARKER DAVID W & LYNETTE M \*D/B/A TEXAS SEAL & MACHINE  
822 SAVAGE LANE  
CORPUS CHRISTI, TX 78408
15. BAILEY RANDY G  
4444 CORONA DR STE 110  
CORPUS CHRISTI, TX 78411-4323
16. LAKENHEATH HOLDINGS LLC  
810 SAVAGE LN  
CORPUS CHRISTI, TX 78408-2638
17. HWRS LLC  
PO BOX 4237  
CORPUS CHRISTI, TX 78469-4237
18. HINOJOSA ENDEAVORS LLC  
4121 AGNES STREET  
CORPUS CHRISTI, TX 78405
19. ENTERPRISE TEXAS PIPELINE LLC  
PO BOX 4018  
HOUSTON, TX 77210-4018
20. FANCHER ROBERT TR OF SPENCER CHILDREN TRUST  
606 N CARANCAHUA ST STE 1500  
CORPUS CHRISTI, TX 78401-0686
21. ST CLAIR PROPERTIES INC  
609-B WOOD ST  
AUSTIN, TX 78703
22. TREVINO ERNEST MARK  
5310 WILD OLIVE TRL  
CORPUS CHRISTI, TX 78413-6052

23. 44 CAMERON REAL ESTATE LLC  
PO BOX 90776  
SAN ANTONIO, TX 78209-9090
24. TEXAS INDUSTRIAL INVESTMENTS LLC  
4122 RUSSELL DR  
CORPUS CHRISTI, TX 78408-2729
25. AEP TEXAS CENTRAL CO  
ATTN: TAX DEPT 27TH FLOOR  
P O BOX 16428  
COLUMBUS, OH 43216-6428
26. QUINONES SOCORRO ETALS  
761 SAVAGE LANE  
CORPUS CHRISTI, TX 78408
27. PEREZ RICHARD JR  
503 DUNCAN  
CORPUS CHRISTI, TX 78405
28. ALARCON FRANCIA NELLY  
755 SAVAGE LN  
CORPUS CHRISTI, TX 78408-2635
29. CANCIANO IDA R AND ESTATE OF JOE R AYALA  
749 SAVAGE LANE  
CORPUS CHRISTI, TX 78408
30. FISHER BRET  
15411 TRIPLE CRK  
SAN ANTONIO, TX 78247-2929
31. GREATS INC  
P O BOX 10156  
CORPUS CHRISTI, TX 78460
32. POLLARD W W  
8141 DOUGLAS DR  
CORPUS CHRISTI, TX 78409-2105
33. GONZALEZ KASSANDRA  
729 SAVAGE LN  
CORPUS CHRISTI, TX 78408-2635
34. DRXVJO LLC  
21175 STATE HIGHWAY 249 STE 538  
HOUSTON, TX 77070-1668

35. KMS INVESTORS 1 LLC  
717 SAVAGE LN  
CORPUS CHRISTI, TX 78408-2635 (CURRENT
36. PETROFLEET AUTOMATED FUELING INC  
P O BOX 200186  
SAN ANTONIO, TX 78220-0186
37. JDF45 RENTALS LLC  
4703 COSNER DR  
CORPUS CHRISTI, TX 78415-2809
38. KOLPACK JERI  
5802 OCEAN DR  
CORPUS CHRISTI, TX 78412-2850
39. THUNDERBIRD INDUSTRIAL PARK INC  
P O BOX 2621  
CORPUS CHRISTI, TX 78403
40. BRAZOS DE SANTOS PARTNERS LTD  
PO BOX 839925  
SAN ANTONIO, TX 78283-3925
41. SCHWING MICHAEL A  
4920 LEOPARD ST  
CORPUS CHRISTI, TX 78408-2624
42. GARZA RUDY JR  
PO BOX 4525  
CORPUS CHRISTI, TX 78469-4525
43. CORNER S PROPERTIES LLC  
PO BOX 60410  
CORPUS CHRISTI, TX 78466-0410
44. MORRIS BOBBY L  
C/O CHARLES EDWARD CHACHERE  
101 FULTON PL  
PORTLAND, TX 78374-1403
45. ALLEN FAMILY TRUST  
WILMA L ALLEN TR ET AL  
5331 FM 624  
ROBSTOWN, TX 78380
46. SOUTHWOLD CORPUS CHRISTI LLC  
626 N 16TH ST  
LA PORTE, TX 77571-3173

47. ALLEN OWEN PROPERTIES II LLC  
1051 ANNERLEY RD  
PIEDMONT, CA 94610
48. PLUMBERS LOCAL UNION NO 68 BUILDING CORPORATION  
PO BOX 8746  
HOUSTON, TX 77249-8746
49. ALLEN WILMA L TRUSTEE  
ALLEN FAMILY TRUST ET AL  
5331 FM 624  
ROBSTOWN, TX 78380
50. COM-FOUR  
8506 FAIRWAY BEND  
FAIR OAKS RANCH, TX 78015
51. TEXAS BAILEY RENTALS LLC SERIES 908 CANTWELL  
2118 BURGENTINE DR  
CORPUS CHRISTI, TX 78418-9217
52. OSTOS BROTHERS LIMITED PARTNERSHIP  
P O BOX 1067  
CORPUS CHRISTI, TX 78403-1067
53. CASSELS CO INC  
8602 SPENCER HWY  
LA PORTE, TX 77571-3732
54. WALLY PROF HOLDINGS LLC  
9601 DELMONICO DR  
FORT WORTH, TX 76244-9558
55. NUSS HOLDINGS LLC  
PO BOX 8229  
CORPUS CHRISTI, TX 78468-8229
56. REMACE INC  
800 CANTWELL LN  
CORPUS CHRISTI, TX 78408
57. EULENFELD COMMERCIAL LLC  
802 CANTWELL LN  
CORPUS CHRISTI, TX 78408
58. MAS ESTATES LLC  
720 CANTWELL LN  
CORPUS CHRISTI, TX 78408-2604

59. GUS CARGILE III FAMILY PARTNERSHIP DBA INDUSTRIAL STAINLESS & ALLOYS  
PO BOX 5446  
CORPUS CHRISTI, TX 78465-5446
60. MTM ENTERPRISES LLC  
708 CANTWELL LN  
CORPUS CHRISTI, TX 78408-2604
61. SNAPKA MAXINE W TRUSTEE OF THE SNAPKA FAMILY LOVING TRUST  
PO BOX 4064  
CORPUS CHRISTI, TX 78469-4064
62. GRAY PHILIP  
DBA: GRAY INDUSTRIAL SERVICES  
4733 LEOPARD ST  
CORPUS CHRISTI, TX 78408
63. JANG & CO INC  
4750 LEOPARD  
CORPUS CHRISTI, TX 78408
64. CASAS RUBEN R & WF MARYBELLE  
4730 LEOPARD ST  
CORPUS CHRISTI, TX 78408-2620
65. CASAS RUBEN R & WF MARYBELLE  
4113 BOBWHITE  
CORPUS CHRISTI, TX 78380-6052
66. ROMERO SEVERO R  
801 LOUIS LYNCH  
CORPUS CHRISTI, TX 78408
67. VILLARREAL JOSE ARTHUR AND WFE  
CELIA S VILLARREAL  
802 LOUIS LYNCH  
CORPUS CHRISTI, TX 78408
68. REYES ROGELIO M & WENDY  
803 LOUIS LYNCH DR  
CORPUS CHRISTI, TX 78408-2629
69. STEVENS EVERETT DALE  
806 LOUIS LYNCH DR  
CORPUS CHRISTI, TX 78408
70. SHEPARD RALPH "BUD" JR  
PO BOX 271710  
CORPUS CHRISTI, TX 78427-1710

71. COLEMAN JOE A  
808 LOUIS LYNCH  
CORPUS CHRISTI, TX 78408-2630
72. SILVA LUIS E & ESMERALDA SILVA  
812 LOUIS LYNCH DR  
CORPUS CHRISTI, TX 78408
73. LEAL GEORGE A  
449 TROY DR  
CORPUS CHRISTI, TX 78412-2715
74. LEAL ROBERT R  
417 MONETTE DR  
CORPUS CHRISTI, TX 78412-2342
75. RODRGUEZ ISMAEL AZUA  
805 LOUIS LYNCH DR  
CORPUS CHRISTI, TX 78408-2629
76. MARTINEZ CRISTOBAL  
9995 ROUNDTREE CIR  
CORPUS CHRISTI, TX 78410-1629
77. MARTINEZ JUAN M  
818 LOUIS LYNCH DR  
CORPUS CHRISTI, TX 78408-2630
78. VARGAS MARTHA  
PO BOX 4254  
CORPUS CHRISTI, TX 78469-4254
79. HURTADO LORI GARZA  
902 LOUIS LYNCH DR  
CORPUS CHRISTI, TX 78408-2632
80. HURTADO HILDA  
906 LOUIS LYNCH DR  
CORPUS CHRISTI, TX 78408-2632
81. STEER JOHN G  
914 LOUIS LYNCH DR  
CORPUS CHRISTI, TX 78408
82. WELLS ROSA LEE  
206 GLENN OAKS  
BOERNE, TX 78006
83. LEDESMA PAULA GARCIA  
922 LOUIS LYNCH  
CORPUS CHRISTI, TX 78408

84. LARA GUSTAVO AND ETUX  
RAMONA LARA  
833 LOUIS LYNCH DR  
CORPUS CHRISTI, TX 78408-2629
85. MARTINEZ HOMER  
819 LOUIS LYNCH DR  
CORPUS CHRISTI, TX 78408-2629
86. LEAL MARY GARZA ETAL  
909 LOUIS LYNCH  
CORPUS CHRISTI, TX 78408
87. GARIBAY ROBT  
913 LOUIS LYNCH  
CORPUS CHRISTI, TX 78404
88. GARZA RAMIRO D AND WFE JUANITA H  
917 LOUIS LYNCH  
CORPUS CHRISTI, TX 78408
89. CRUZ GENEVA  
921 LOUIS LYNCH DR  
CORPUS CHRISTI, TX 78408-2631
90. PADILLA HENRY  
922 LOUIS LYNCH DR  
CORPUS CHRISTI, TX 78408
91. MACIAS-GUERRERO JUAN D  
3002 ANTELOPE ST  
APT 112  
CORPUS CHRISTI, TX 78408-3600
92. HERNANDEZ GRACIELA  
933 LOUIS LYNCH DR  
CORPUS CHRISTI, TX 78408-2631
93. GARZA MARY LOUISE CASTILLO  
937 LOUIS LYNCH  
CORPUS CHRISTI, TX 78408
94. GONZALEZ GUADALUPE G  
805 OMAHA DR  
CORPUS CHRISTI, TX 78408
95. CISNEROS MANUELA  
801 VAN CURA  
CORPUS CHRISTI, TX 78408



96. SALDANA IMELDA  
805 VAN CURA DR  
CORPUS CHRISTI, TX 78408-2625
97. SALAZAR MANUEL JR & WF LUCY  
806 VAN CURA DR  
CORPUS CHRISTI, TX 78408-2626
98. CANTU LEONEL AND ELOISA M CANTU  
809 VAN CURA DR  
CORPUS CHRISTI, TX 78408
99. CASTILLO BEATRICE LISCANO ETALS  
% DOMINGA L VALDEZ  
1918 DELGADO ST  
CORPUS CHRISTI, TX 78416
100. ALVAREZ DAVID AND WF  
LUCINDA ALVAREZ  
817 VAN CURA DR  
CORPUS CHRISTI, TX 78408-2625
101. DE LA GARZA RUMALDO ET UX  
821 VAN CURA  
CORPUS CHRISTI, TX 78408
102. ZUNIGA JUAN MARTIN  
1008 W 27TH ST  
MISSION, TX 78574-7606
103. HUERTA ALFREDO & LUPE HUERTA  
5026 MAYLANDS DR  
CORPUS CHRISTI, TX 78413-3621
104. MARTINEZ YOLANDA SOSA  
6537 DOWNING ST  
CORPUS CHRISTI, TX 78414-3533
105. SALAS CELIA G ETALS  
7117 FT COLLINS  
CORPUS CHRISTI, TX 78413
106. ORTIZ ANGELA C  
426 GLENMORE ST  
CORPUS CHRISTI, TX 78412-2727
107. GARCIA BLAS & MARIA GARCIA  
23956 BRIAR BERRY LN  
PORTER, TX 77365-4511

108. GARCIA OFELIA C  
853 VAN CURA  
CORPUS CHRISTI, TX 78408
109. GOMEZ EZEQUIEL MORA ETUX  
MARIA JUANITA GOMEZ  
814 VAN CURA  
CORPUS CHRISTI, TX 78408
110. ALVARADO CARLOS  
2029 MANDY LANE  
CORPUS CHRISTI, TX 78412
111. GARCIA NOE AND IDA  
826 VAN CURA DR  
CORPUS CHRISTI, TX 78408-2626
112. FLORES FRANK  
P O BOX 5115  
CORPUS CHRISTI, TX 78465-5115
113. RASMUSSEN GILBERT ALLEN AND  
ARLENE RASMUSSEN WFE  
7430 LAKE TRAVIS  
CORPUS CHRISTI, TX 78413
114. GALVAN JIMMY JR  
1526 EL PASO ST  
CORPUS CHRISTI, TX 78417-2817
115. BOAT N NET INC  
5657 OLD BROWNVILLE RD  
CORPUS CHRISTI, TX 78417-9759
116. FELLOWS BURLEY FRED TRUST  
C/O ROBERT R FELLOWS  
8619 HONEYSUCKLE TRL  
AUSTIN, TX 78759-7512
117. DIVERSIFIED PROPERTY MANAGEMENT SERVICES INC  
4122 RUSSELL  
CORPUS CHRISTI, TX 78408
118. DV NAVIGATION PROPERTIES LTD  
PO BOX 18840  
CORPUS CHRISTI, TX 78480-8840
119. KNIGHT KENNETH EUGENE  
660 CANTWELL LN  
CORPUS CHRISTI, TX 78408-2602

120. RODRIGUEZ MANUEL &  
GLORIA RODRIGUEZ  
740 SAVAGE LN  
CORPUS CHRISTI, TX 78408
121. QUINONEZ PETRA  
732 SAVAGE LN  
CORPUS CHRISTI, TX 78408
122. COL-BLISS PROPERTIES  
C/O DEBORAH E BLISSIT SPEARING  
3413 SAMOA DR  
CORPUS CHRISTI, TX 78418-2927
123. JIMENEZ EDUARDO LARA & WF LAURA R PEREZ  
720 SAVAGE LN  
CORPUS CHRISTI, TX 78408-2636
124. KOCH PIPELINE COMPANY LP  
PO BOX 2900  
WICHITA, KS 67201-2900
125. JDSP LTD  
TEXAS LMTD PARTNERSHIP  
4146 BOBWHITE  
ROBSTOWN, TX 78380
126. SATYANAM HOSPITALITY LLC  
902 NAVIGATION BLVD  
CORPUS CHRISTI, TX 78408
127. HOUSTON DURRILL LAND LTD  
615 S UPPER BROADWAY ST  
CORPUS CHRISTI, TX 78401-3432
128. PAD CAPITAL GROUP LLC  
10620 EMMETT F LOWRY EXPY  
TEXAS CITY, TX 77591-2658
129. CNM 37 LLC  
6000 S STAPLES  
STE 205  
CORPUS CHRISTI, TX 78413
130. 7-ELEVEN, INC  
ONE ARTS PLAZA  
1722 ROUTH ST., STE 1000  
DALLAS, TX 75201-2504

131. LILE CHARLES O  
PO BOX 4852  
CORPUS CHRISTI, TX 78469-4852
132. PREIS PROPERTIES  
863 SAVAGE LN  
CORPUS CHRISTI, TX 78408-2637
133. ORD-VEL GROUP LLC  
853 SAVAGE LN  
CORPUS CHRISTI, TX 78408-2667
134. EDKCAF LLC  
21175 STATE HIGHWAY 249  
STE 538  
HOUSTON, TX 77070-1668
135. FLINT HILLS RESOURCES  
CORPUS CHRISTI LLC  
PO BOX 3755  
WICHITA, KS 67201-3755
136. MUNGUIA GINA A  
4602 ANITA DRIVE  
CORPUS CHRISTI, TX 78416
137. CHARTER BANK NORTHWEST  
P O BOX 10306  
CORPUS CHRISTI, TX 78410
138. MALDONADO ROBERT M  
4718 1/2 LEOPARD  
CORPUS CHRISTI, TX 78408
139. KOSMADA LLC  
10650 HEMPSTEAD RD  
HOUSTON, TX 77092-8432
140. PBS PT INC  
PO BOX 540757  
DALLAS, TX 75354-0757
141. GRAY & BURCK PROPERTIES LLC  
PO BOX 2802  
CORPUS CHRISTI, TX 78403-2802
142. MARWELL PROPERTIES LP  
1770 SAINT JAMES PL STE 406  
HOUSTON, TX 77056-3424

- 
143. VHI PROPERTIES INC  
C/O DAN A ENGLISH III  
4230 GREENBRIAR DR  
STAFFORD, TX 77477-3917
  144. PENA PEDRO JR AND  
ROEL PENA  
818 OMAHA  
CORPUS CHRISTI, TX 78408
  145. BALLEW TOMMY ET UX  
P O BOX 771  
REFUGIO, TX 78377
  146. ZEBA INC  
P O BOX 3696  
CORPUS CHRISTI, TX 78463
  147. FLORES FEDERICO VARGAS  
1541 CLODAH DR  
CORPUS CHRISTI, TX 78404-4007
  148. BARRERA GLADYS AND LUIS A BARRERA  
6034 PENDLETON DR  
CORPUS CHRISTI, TX 78415-2275
  149. FONSECA FERNANDO DIAZ  
941 LOUIS LYNCH DR  
CORPUS CHRISTI, TX 78408-2631
  150. CEBALLOS JERALD ELOY  
5910 RAVEN HILL RD  
CORPUS CHRISTI, TX 78414-3408
  151. VASQUEZ JUAN AND JOHN VASQUEZ  
6621 HARDWICK  
CORPUS CHRISTI, TX 78412
  152. ARREDONDO ARMANDO JR  
930 LOUIS LYNCH DR  
CORPUS CHRISTI, TX 78408-2632
  153. GUTIERREZ DOLORES C  
905 VAN CURA DR  
CORPUS CHRISTI, TX 78408-2627
  154. BEL RICKY & MARIBELE HERNANDEZ  
901 VAN CURA DR  
CORPUS CHRISTI, TX 78408-2627

155. AREVALO HERMENEGILDO & GLORIA AREVALO  
865 VAN CURA DR  
CORPUS CHRISTI, TX 78408-2625
156. SHEPARD RALPH SR AND LINDA SHEPARD  
861 VAN CURA DR  
CORPUS CHRISTI, TX 78408
157. GOTCHER LUCILLE K  
862 VAN CURA  
CORPUS CHRISTI, TX 78408
158. ROBERTSON SUE  
100 FOUNDATION STREET  
ASHLAND, MA 01721
159. DIAZ OMAR A AND WF NAOMI DIAZ  
854 VAN CURA  
CORPUS CHRISTI, TX 78408
160. HERNANDEZ ALEXANDER  
850 VAN CURA DR  
CORPUS CHRISTI, TX 78408-2626
161. SALINAS RICHARD ERIC  
418 CHEYENNE  
CORPUS CHRISTI, TX 78405
162. SOLIZ DAWN LEE  
829 CENIZO AVE  
CORPUS CHRISTI, TX 78408-3028
163. VEGA CELSO  
838 VAN CURA DR  
CORPUS CHRISTI, TX 78408-2626
164. BAY AREA ENTERPRISE LLC  
PO BOX 270900  
CORPUS CHRISTI, TX 78427-0900
165. GONZALEZ ALBERT  
805 OMAHA  
CORPUS CHRISTI, TX 78408
166. HAGGERTON C L ET UX  
803 OMAHA  
CORPUS CHRISTI, TX 78408
167. GONZALEZ SALVADOR H ET UX  
4695 TREJO ST  
ROBSTOWN, TX 78380-4384

168. CONTRERAS NAUM AND  
ESMERALDA PENA CONTRERAS  
818 OMAHA DR  
CORPUS CHRISTI, TX 78408-2836
169. PENA FRANCISCA T  
C/O LEON & CONRADO G PENA JR  
813 OMAHA DR  
CORPUS CHRISTI, TX 78408-2835
170. PENA PEDRO JR ET UX  
ADA T  
817 OMAHA DR  
CORPUS CHRISTI, TX 78408
171. GARCIA GLORIA R  
821 OMAHA DR  
CORPUS CHRISTI, TX 78408-2835
172. DECKER PROPERTIES INC  
4910 LEOPARD #100  
CORPUS CHRISTI, TX 78408
173. THANKSGIVING HOMES  
829 OMAHA DRIVE  
CORPUS CHRISTI, TX 78408
174. RASMUSSEN GIBERT A  
7430 LAKE TRAVIS DR  
CORPUS CHRISTI, TX 78413-5812
175. SUAREZ HELEN  
1718 MERMAID DR  
CORPUS CHRISTI, TX 78412-5117
176. MAZEDA PROPERTIES INVESTMENTS  
306 W SAXET DR  
CORPUS CHRISTI, TX 78408-3325
177. VOGLER PAUL DELMAR  
7259 ELESSAR AVE  
LAS VEGAS, NV 89178-8821
178. TORRES JOSE ANGEL & WF MARTHA P  
746 OMAHA DR  
CORPUS CHRISTI, TX 78408
179. WEBER PLAZA DEVELOPMENT LLC  
2434 SACKY DR  
CORPUS CHRISTI, TX 78415-2122

- 180. PHILLIPS ROBERT  
340 OLD ROBSTOWN RD  
CORPUS CHRISTI, TX 78408-3445
- 181. AMIGOS EQUIPMENT CORPORATION  
PO BOX 4145  
CORPUS CHRISTI, TX 78469-4145
- 182. WALTER MANFRED ET UX  
P O BOX 4744  
CORPUS CHRISTI, TX 78460
- 183. NEW DAIRY TEXAS LLC  
8750 N CENTRAL EXPY  
STE 400  
DALLAS, TX 75231-6417
- 184. L-N-L LLC  
605 CANTWELL  
CORPUS CHRISTI, TX 78408
- 185. BALLEW CASTING REPAIR  
P O BOX 9052  
CORPUS CHRISTI, TX 78469
- 186. HERNANDEZ MIGUEL JR  
656 CANTWELL  
CORPUS CHRISTI, TX 78408
- 187. FESCO LTD  
1000 FESCO DR  
ALICE, TX 78332-7318
- 188. HERNANDEZ MIGUEL JR  
P O BOX 6556  
CORPUS CHRISTI, TX 78466-6556



## ATTACHMENT 5

### METES AND BOUNDS DRAWING AND DESCRIPTION

**“EXHIBIT A”****METES AND BOUNDS DESCRIPTION****FOR**

A 0.69-acre tract of land (30,051 Square Feet) known as Lots 1 and 2, Block 12 of the Russell Industrial Area Subdivision, a map of which is recorded in Volume 35, Page 37, Map Records, Nueces County, Texas, said Lots 1 and 2, Block 12 described in a deed to PPC Properties, LLC as recorded in Document Number 2021049934, Official Records, Nueces County, Texas, and being out of the Enriquez Villarreal Survey, Abstract Number 1, in Nueces County, Texas, said 0.69-acre tract being more particularly described with bearings based on the Texas State Plane Coordinate System of 1983 (NAD 83), South Zone (4205), with metes and bounds as follows;

**BEGINNING:** At a 5/8" iron rod found, X = 1,323,811.13, Y = 17,181,178.39, on the east right-of-way line of Savage Lane (50' wide r.o.w.), for the southwest corner of Lot 3, Block 12 of said Russell Industrial Subdivision described in a deed to Lakenheath Holdings, LLC, as recorded in Document No. 2013054440, Official Records, Nueces County, Texas, same being the northwest corner of said Lot 2, and for the northwest corner of the herein described tract, from which a 1" iron pipe found on the east right-of-way line of said Savage Lane, for the northwest corner of Lot 4, Block 12 of said subdivision bears N 08°28'54" E, 99.99 feet;

**THENCE:** S 81°27'21" E, with the common line of said Lots 2 and 3, a distance of 260.96 feet to a 5/8" iron rod found for the common corner of said Lots 2 and 3, same being the common corner of Lots 26 and 27 of said Russell Industrial Subdivision described in a deed to Sabra Texas Holdings, L.P. as recorded in Document No. 2017052056, Official Records, Nueces County, Texas, and for the northeast corner of the herein described tract;

**THENCE:** S 17°45'27" W, generally along an existing chain link fence and with the common lot line for Lots 1, 2, 27, and 28 of said subdivision, a distance of 129.03 feet to a 5/8" iron rod with cap set on the north right-of-way line of Martha Drive (60' wide r.o.w.), for the common corner of Lots 1 and 28, Block 12 of said Russell Industrial Subdivision, for the Point of Curvature of a non-tangent curve to the left, with a radius of 2,178.79 feet, a chord bearing of N 79°03'56" W, and a chord length of 175.99 feet, for the Southeast corner of the herein described tract;

**THENCE:** continuing with the north right-of-way line of said Martha Drive and said curve to the left, an arc length of 176.04 feet to a 5/8" iron rod with cap set, for the Point of Tangency of said curve for the herein described tract;

**THENCE:** N 81°31'06" W, with the north right-of-way line of said Martha Drive, a distance of 14.34 feet to a 5/8" iron rod with cap set for the Point of Curvature of a tangent curve to the right, with a radius of 50.00 feet, a chord bearing of N 36°30'46" W, and a chord length of 70.70 feet, for the lower southwest corner of the herein described tract;

**THENCE:** continuing with said curve to the right, an arc length of 78.53 feet to a 5/8" iron rod with cap set on the east right-of-way line of said Savage Lane, for the upper southwest corner of the herein described tract;

**THENCE:** N 08°28'54" E, with the east right-of-way line of said Savage Lane, a distance of 70.09 feet to the **POINT OF BEGINNING** and containing 0.69-acres of land, more or less. Said tract being described in accordance with an actual survey made on the ground and a survey map prepared by Ardurra Group, Inc.

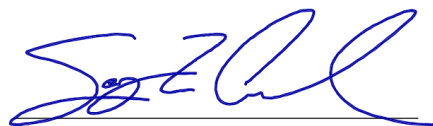

SERGIO Z. CANALES  
REGISTERED PROFESSIONAL LAND SURVEYOR  
LICENSE NO. 6040



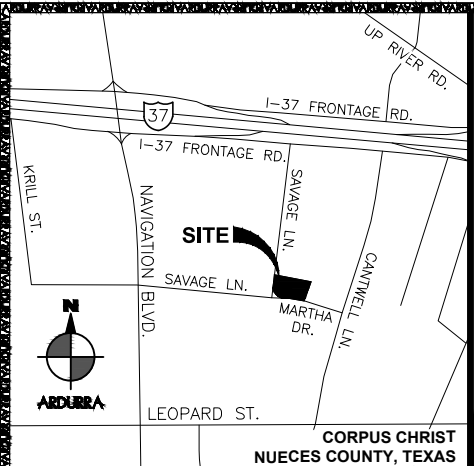

LOCATION MAP N.T.S.

**NOTES:**

1. ACCOMPANYING METES AND BOUNDS DESCRIPTION HAS BEEN PREPARED.
2. BASIS OF BEARING OF THIS SURVEY IS GRID NORTH AS OBSERVED BY GPS, TEXAS COORDINATE SYSTEM OF 1983 (NAD83), SOUTH ZONE 4205, WITH A COMBINED SCALE FACTOR OF 0.999993746.
3. ● FOUND 5/8" IRON ROD, UNLESS NOTED OTHERWISE. ○ 5/8" IRON ROD WITH CAP SET, UNLESS NOTED OTHERWISE.
4. PARENTHESIS INDICATE CALLED BEARING AND/OR DISTANCE.
5. NO EASEMENT RESEARCH HAS BEEN PERFORMED BY ARDURRA GROUP, INC.
6. BY GRAPHIC PLOTTING ONLY, THIS PROPERTY LIES WITHIN FLOOD ZONE C, ACCORDING TO THE FLOOD INSURANCE RATE MAP OF THE CITY OF CORPUS CHRISTI, TEXAS, NUECES AND KLEBERG COUNTIES, PANEL NO. 4854640165C, EFFECTIVE DATE: JULY 18, 1985.

**REFERENCES:**

M.R.N.C.T. MAP RECORDS, NUECES COUNTY, TEXAS  
 O.R.N.C.T. OFFICIAL RECORDS NUECES COUNTY, TEXAS  
 P.O.B. POINT OF BEGINNING

**LEGEND:**

- SUBJECT BOUNDARY LINE
- PROPERTY LINE
- CENTERLINE OF ROAD
- FENCE LINE
- EASEMENT LINE

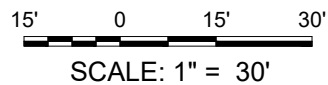

CURVE	ARC LENGTH	RADIUS	DELTA ANGLE	CHORD BEARING	CHORD LENGTH
C1	176.04'	2,178.79'	04°37'45"	N 79°03'56" W	175.99'
C2	78.53'	50.00'	89°59'20"	N 36°30'46" W	70.70'

**BOUNDARY SURVEY**

SHOWING THE BOUNDARY OF A 0.69-ACRE TRACT OF LAND (30,051 SQUARE FEET) KNOWN AS LOTS 1 AND 2, BLOCK 12 OF THE RUSSELL INDUSTRIAL AREA SUBDIVISION, A MAP OF WHICH IS RECORDED IN VOLUME 35, PAGE 37, MAP RECORDS, NUECES COUNTY, TEXAS, SAID LOTS 1 AND 2, BLOCK 12 DESCRIBED IN A DEED TO PPC PROPERTIES, LLC AS RECORDED IN DOCUMENT NO. 2021049934 OF THE OFFICIAL RECORDS, NUECES COUNTY, TEXAS, AND BEING OUT OF THE ENRIQUEZ VILLARREAL SURVEY, ABSTRACT NO. 1, IN NUECES COUNTY, TEXAS.

801 Navigation Suite 300  
 Corpus Christi, Texas 78408  
 Phone: (361) 883-1984  
 www.Ardurra.com  
 Engineering License #F-10053  
 Ardurra Group, Inc.  
 Surveying Firm 10194688  
 Architectural Firm BR4160

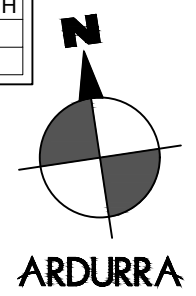

I HEREBY CERTIFY THAT:

THIS SURVEY WAS PREPARED BASED ON A SURVEY MADE ON THE GROUND UNDER MY DIRECT SUPERVISION.

THIS 7TH DAY OF JANUARY, 2022 A.D.

SERGIO Z. CANALES  
 REGISTERED PROFESSIONAL LAND SURVEYOR  
 LICENSE NO. 6040



DRAWN BY: VTS  
 JOB NO: 200350.000  
 SURVEYED: 12-20-2021  
 SHEET:

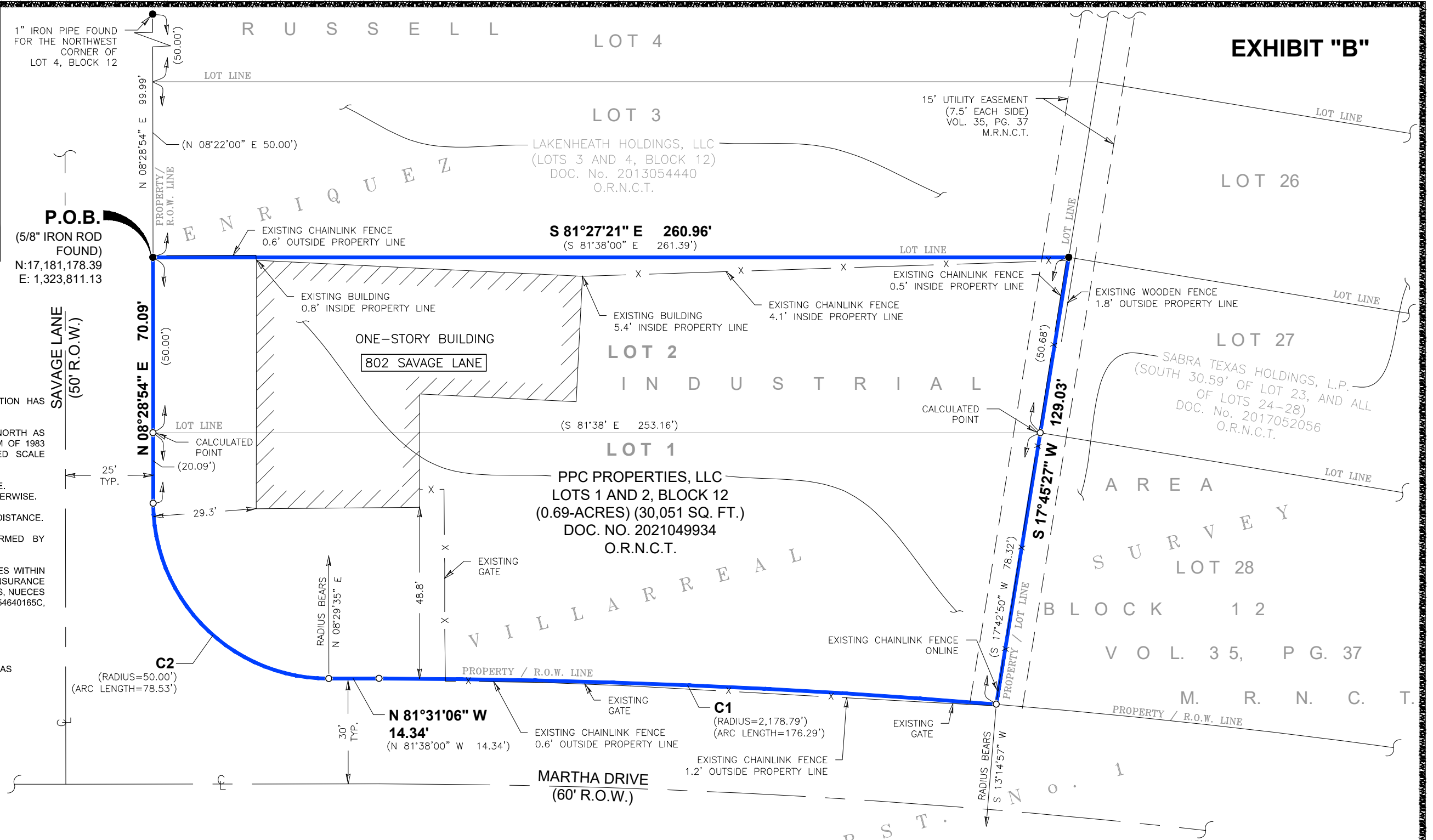

## ATTACHMENT 6

### PROCESS FLOW DIAGRAM AND NARRATIVE

U:\Stericycle Inc\200350 Corpus Christi Transfer Station\000\20-Drawings\Exhibits-Imagery\200350 - Exhibit Flow Diagram.dwg  
 Friday, January 14, 2022, 9:42am

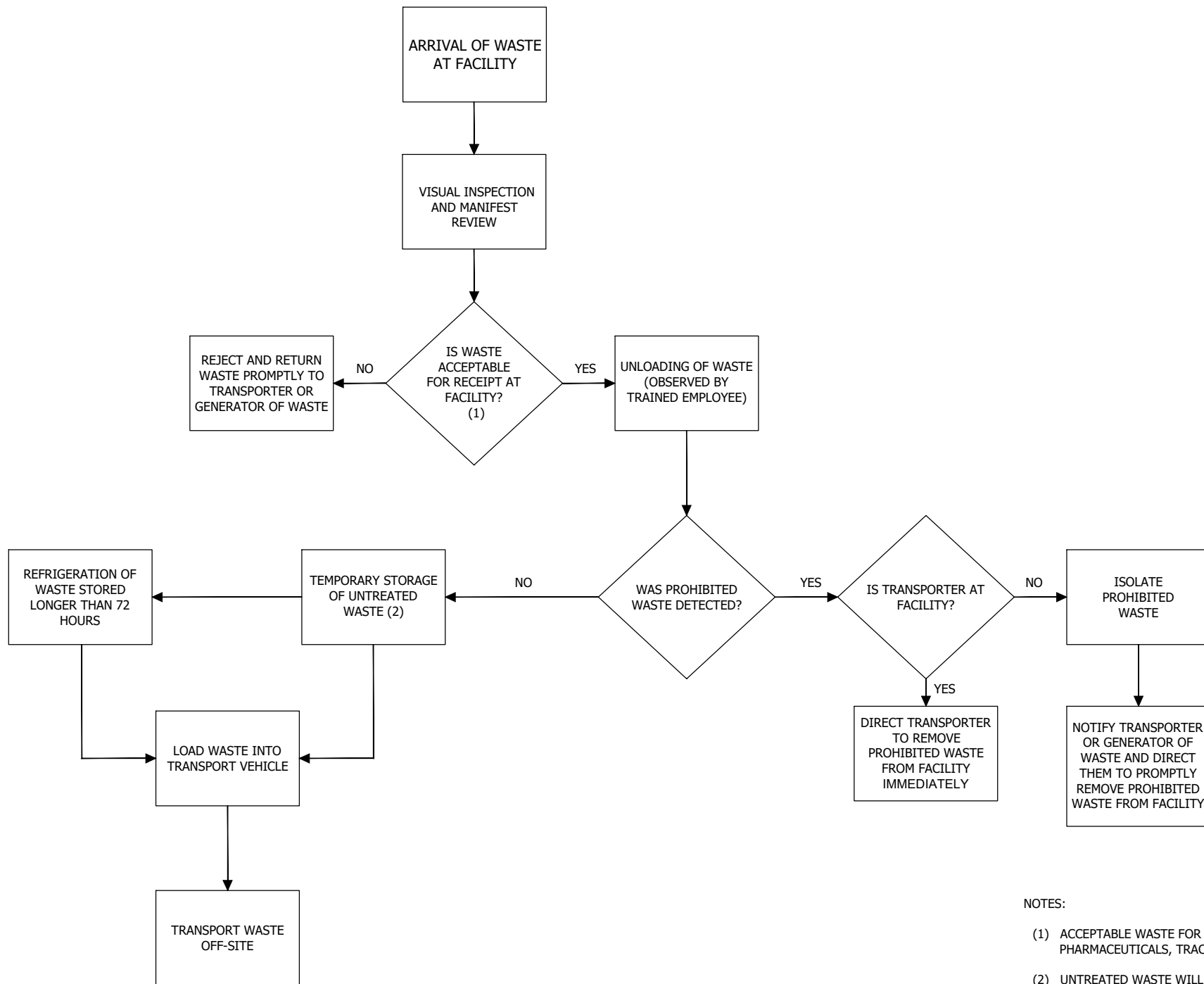

NOTES:

- (1) ACCEPTABLE WASTE FOR STORAGE AND TRANSFER AT THIS FACILITY ARE MEDICAL WASTE, NON-HAZARDOUS PHARMACEUTICALS, TRACE CHEMOTHERAPEUTIC WASTE, AND CONFIDENTIAL DOCUMENTS.
- (2) UNTREATED WASTE WILL BE STORED INSIDE THE BUILDING OR IN LOCKED TRANSPORT VEHICLES.

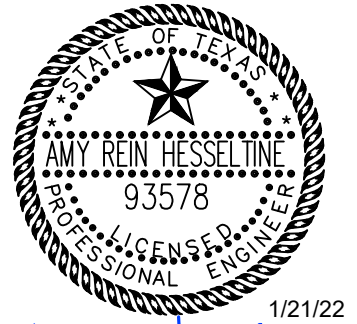

1/21/22  
*Amy R. Hesseltnie*

FOR PERMITTING ONLY,  
 NOT FOR BID OR CONSTRUCTION

**STERICYCLE INC.  
 CORPUS CHRISTI FACILITY  
 CORPUS CHRISTI, TEXAS**

**PROCESS FLOW DIAGRAM  
 ATTACHMENT 6**



DATE:	1/21/22
DRAWN BY:	TSH
CHECKED BY:	AH
APPROVED BY:	AH
JOB NO:	200350

REVISIONS		
DATE	NO.	DESCRIPTION

---

## PROCESS FLOW DIAGRAM AND NARRATIVE

### §326.71(h)(4) Flow Diagram and Narrative

A flow diagram indicating the receipt, storage, and transfer sequences for the various types of wastes received is provided in this Attachment 6 of the application. A narrative of each phase is provided below.

Arrival of Waste at Facility: Medical waste is delivered by a TCEQ registered medical waste transporter to the medical waste management facility. Only those waste streams specified in this registration application will be unloaded. The unloading of prohibited wastes will not be allowed.

Visual Inspection and Manifest Review: Incoming waste and accompanying manifests/shipping documents will be visually inspected by employees trained to identify prohibited waste. Random visual inspections of packaging for incoming waste containers will be conducted a minimum of once per week to verify proper markings have been placed on all containers of waste.

Waste Accepted: The facility will accept medical waste as defined in §326.3(23), non-hazardous pharmaceuticals, trace chemotherapeutic waste, and confidential documents. §326.3(23) defines medical waste as treated and untreated special waste from health care-related facilities that is comprised of animal waste, bulk blood, bulk human blood, bulk human body fluids, microbiological waste, pathological waste, and sharps as those terms are defined in 25 TAC §1.132 (relating to Definitions).

Prohibited Waste Rejected / Returned: Any prohibited waste discovered prior to unloading will be rejected and returned promptly to the transporter or generator of the waste. In the event unauthorized materials are unloaded at the site, the material will be rejected, and the transporter will be required to immediately remove the waste along with any contaminated materials from the facility. Any undisclosed prohibited waste discovered after unloading will be isolated until the material can be adequately identified.

Waste Transfer: Waste transfer will occur from truck to truck or from truck to building.

Temporary Storage of Untreated Waste: Untreated medical waste may be temporarily stored at the site unrefrigerated for up to 72 hours. Putrescible or biohazardous untreated medical waste held longer than 72 hours after being received at the facility will be stored at a temperature of 45 degrees Fahrenheit or less. Transport trucks/trailers with refrigeration units or stand-alone refrigeration units will be used to store untreated medical waste held longer than 72 hours after receipt at the facility.

Transport of Untreated Waste to MSW Facility: Untreated waste will be transported to a TCEQ permitted/registered medical waste facility for treatment.

ATTACHMENT 7

VERIFICATION OF LEGAL STATUS



## Franchise Tax Account Status

As of : 01/02/2020 16:41:53

This page is valid for most business transactions but is not sufficient for filings with the Secretary of State

### STERICYCLE, INC.

**Texas Taxpayer Number** 13636404025

**Mailing Address** 2355 WAUKEGAN RD STE 300 BANNOCKBURN, IL  
60015-5501

**Right to Transact Business in Texas** ACTIVE

**State of Formation** DE

**Effective SOS Registration Date** 01/17/1997

**Texas SOS File Number** 0011349906

**Registered Agent Name** C T CORPORATION SYSTEM

**Registered Office Street Address** 1999 BRYAN ST., STE. 900 DALLAS, TX 75201



# Public Information Report

**Public Information Report**  
**STERICYCLE, INC.**  
Report Year :2017

Information on this site is obtained from the most recent Public Information Report (PIR) processed by the Secretary of State (SOS). PIRs filed with annual franchise tax reports are forwarded to the SOS. After processing, the SOS sends the Comptroller an electronic copy of the information, which is displayed on this web site. The information will be updated as changes are received from the SOS.

You may order a copy of a Public Information Report from [open.records@cpa.texas.gov](mailto:open.records@cpa.texas.gov) or Comptroller of Public Accounts, Open Records Section, PO Box 13528, Austin, Texas 78711.

Title	Name and Address
CFO	<b>FRANK TEN BRINK</b> 12161 NORTH KEITH DRIVE LAKE FOREST, IL 60045
CEO	<b>MARK MILLER</b> 12161 NORTH KEITH DRIVE LAKE FOREST, IL 60045
DIRECTOR	<b>MARK MILLER</b> 12161 NORTH KEITH DRIVE LAKE FOREST, IL 60045
COO	<b>RICHARD KOGLER</b> 12161 NORTH KEITH DRIVE LAKE FOREST, IL 60045



# TEXAS COMPTROLLER OF PUBLIC ACCOUNTS

SUSAN COMBS • COMPTROLLER • AUSTIN, TEXAS 78774

June 8, 2012

## CERTIFICATE OF ACCOUNT STATUS

THE STATE OF TEXAS  
COUNTY OF TRAVIS

I, Susan Combs, Comptroller of Public Accounts of the State of Texas, DO HEREBY CERTIFY that according to the records of this office

**STERICYCLE, INC.**

is, as of this date, in good standing with this office having no franchise tax reports or payments due at this time. This certificate is valid through the date that the next franchise tax report will be due August 15, 2012.

This certificate does not make a representation as to the status of the entity's registration, if any, with the Texas Secretary of State.

This certificate is valid for the purpose of conversion when the converted entity is subject to franchise tax as required by law. This certificate is not valid for any other filing with the Texas Secretary of State.

GIVEN UNDER MY HAND AND  
SEAL OF OFFICE in the City of  
Austin, this 8th day of  
June 2012 A.D.

A handwritten signature in cursive script that reads "Susan Combs".

Susan Combs  
Texas Comptroller

Taxpayer number: 13636404025  
File number: 0011349906

Form 05-304 (Rev. 12-07/17)

ATTACHMENT 8

TEXAS DEPARTMENT OF TRANSPORTATION COORDINATION LETTERS



November 8, 2021

Valente Olivarez, Jr., P.E.  
District Engineer  
Texas Department of Transportation  
1701 S. Padre Island Drive  
Corpus Christi, Texas 78416

Re: Request for Coordination Letter  
Stericycle, Inc.  
Proposed Medical Waste Management Facility  
802 Savage Lane, Corpus Christi, Nueces County, Texas

Dear Mr. Olivarez:

The purpose of this letter is to request documentation of coordination with the Texas Department of Transportation for traffic and location restrictions in accordance with requirements set forth in the Texas Commission on Environmental Quality (TCEQ) Regulations regarding medical waste management, specifically 30 TAC §326.71(e)(4).

Ardurra Group, Inc. is preparing a TCEQ application for a new medical waste facility to transfer and store medical waste from health-care related facilities. The location for the proposed facility is 802 Savage Lane in Corpus Christi, Texas. A map depicting the location is attached.

The facility will utilize mostly box trucks and some tractor trailers with a maximum trailer length of 28 feet. A maximum of 30 vehicles/day are expected to access the facility at full operating capacity. This volume will be distributed throughout the day and will not cause disruption of normal traffic patterns. Interstate 37, Navigation Boulevard, and Savage Lane are the main roadways that will normally provide access to the facility. No public roadway improvements such as turning lanes are proposed for this facility.

Please provide a response letter providing traffic and/or location restrictions, if any, on roadways within 1 mile of the facility. If there are no restrictions, please provide a response letter stating so. The information provided will be used to document coordination with your agency, to show adequate road service for the facility and to show that added traffic will not adversely affect the roadways.

Thank you for your assistance. If you have any questions, please feel free to contact me at (361) 883-1984 or [ahesseltine@ardurra.com](mailto:ahesseltine@ardurra.com).

Sincerely,

A handwritten signature in blue ink that reads "Amy R. Hesseltine".

Amy R. Hesseltine, P.E.  
Project Manager

Attachment



# Stericycle Facility

802 Savage Lane  
with one mile radius

## Legend

 Stericycle - CC





**SENDER: COMPLETE THIS SECTION**

- Complete items 1, 2, and 3.
- Print your name and address on the reverse so that we can return the card to you.
- Attach this card to the back of the mailpiece, or on the front if space permits.

Article Addressed to:

Valente Olivarez, Jr., P.E.  
District Engineer  
Texas Department of Transportation  
1701 S. Padre Island Drive  
Corpus Christi, TX 78416



9590 9402 7004 1225 2421 48

Article Number (transfer from service label)

7018 3090 0002 0057 4204

**COMPLETE THIS SECTION ON DELIVERY**

A. Signature

x ST RT16066  Agent  
 Addressee

B. Received by (Printed Name)

COVID-19

C. Date of Delivery

11/15/24

D. Is delivery address different from item 1?  Yes  
If YES, enter delivery address below:  No

3. Service Type

- Adult Signature
- Adult Signature Restricted Delivery
- Certified Mail®
- Certified Mail Restricted Delivery
- Collect on Delivery
- Collect on Delivery Restricted Delivery
- Insured Mail
- Insured Mail Restricted Delivery (over \$500)
- Priority Mail Express®
- Registered Mail™
- Registered Mail Restricted Delivery
- Signature Confirmation™
- Signature Confirmation Restricted Delivery

ATTACHMENT 9

FEMA MAP

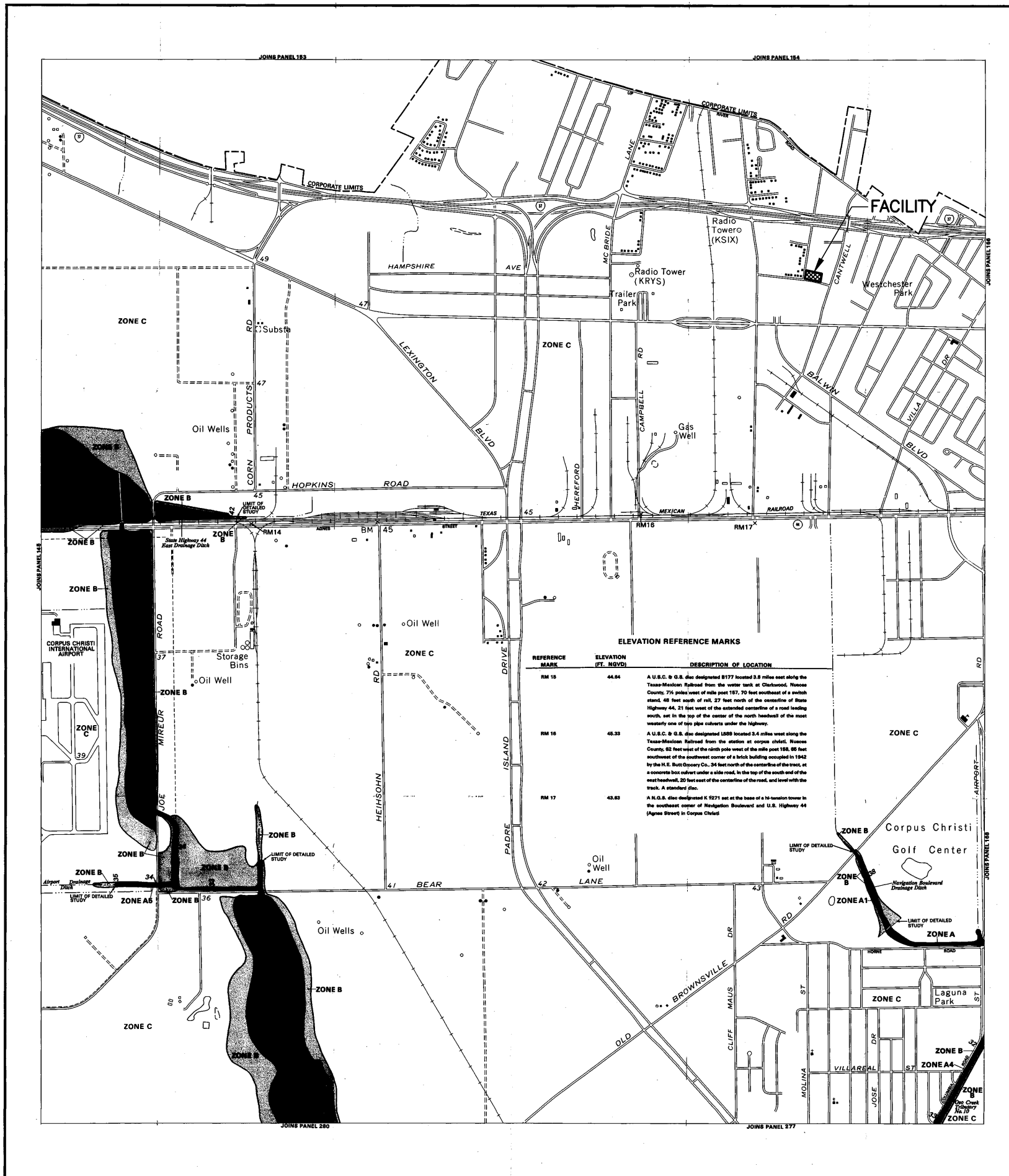

**ELEVATION REFERENCE MARKS**

REFERENCE MARK	ELEVATION (FT. NGVD)	DESCRIPTION OF LOCATION
RM 15	44.84	A U.S.C. & G.S. disc designated B777 located 3.8 miles east along the Texas-Mexican Railroad from the water tank at Clarkwood, Nueces County, 7 1/2 poles west of mile post 157, 70 feet southeast of a switch stand, 48 feet south of rail, 27 feet north of the centerline of State Highway 44, 21 feet west of the extended centerline of a road leading south, set in the top of the center of the north headcut of the most westerly one of two pipe culverts under the Highway.
RM 16	45.33	A U.S.C. & G.S. disc designated L288 located 3.4 miles west along the Texas-Mexican Railroad from the station at Corpus Christi, Nueces County, 62 feet east of the sixth pole west of the mile post 158, 88 feet southwest of the southwest corner of a brick building occupied in 1942 by the H.E. Butt Grocery Co., 34 feet north of the centerline of the tract, at a concrete box culvert under a side road, in the top of the south end of the east headcut, 20 feet west of the centerline of the road, and level with the track. A standard disc.
RM 17	43.83	A N.G.S. disc designated K 9271 set at the base of a 16-tension tower in the southeast corner of Navigation Boulevard and U.S. Highway 44 (Agnes Street) in Corpus Christi.

**KEY TO MAP**

500-Year Flood Boundary  
 100-Year Flood Boundary  
 Zone Designations\*

100-Year Flood Boundary  
 500-Year Flood Boundary  
 Base Flood Elevation Line With Elevation in Feet\*\*  
 Base Flood Elevation in Feet Where Uniform Within Zone\*\*  
 Elevation Reference Mark  
 Zone D Boundary  
 River/Mile  
 \*\*Referenced to the National Geodetic Vertical Datum of 1929

**\*EXPLANATION OF ZONE DESIGNATIONS**

ZONE	EXPLANATION
A	Area of 100-year flood; base flood elevations and flood hazard factors not determined.
AD	Area of 100-year shallow flooding where depths are between one (1) and three (3) feet; average depths of inundation are shown, but no flood hazard factors are determined.
AH	Area of 100-year shallow flooding where depths are between one (1) and three (3) feet; base flood elevations are shown, but no flood hazard factors are determined.
A1-A30	Area of 100-year flood; base flood elevations and flood hazard factors determined.
A30	Area of 100-year flood to be protected by flood protection systems under construction; base flood elevations and flood hazard factors not determined.
B	Area between limits of the 100-year flood and 500-year flood or certain areas subject to 100-year flooding with average depths less than one (1) foot or where the contributing drainage area is less than one square mile; or areas protected by levees from the base flood. (Medium shading)
C	Area of minimal flooding. (No shading)
D	Area of undetermined, but possible, flood hazards.
V	Area of 100-year coastal flood with velocity (wave action); base flood elevations and flood hazard factors not determined.
V1-V30	Area of 100-year coastal flood with velocity (wave action); base flood elevations and flood hazard factors determined.

**NOTES TO USER**

Certain areas not in the special flood hazard areas (zones A and V) may be protected by flood control structures.

This map is for flood insurance and flood plain management purposes only; it does not necessarily show all areas subject to flooding in the community or all planimetric features outside special flood hazard areas. The coastal flooding elevations shown may differ significantly from those developed by the National Weather Service for hurricane evacuation planning.

For adjoining map panels, see separately printed Index to Map Panels.

Coastal base flood elevations shown on this map include the effects of wave action.

Coastal base flood elevations apply only landward of 0.0 NGVD.

**INITIAL IDENTIFICATION:**  
 DATE: 1970  
**FLOOD HAZARD BOUNDARY MAP REVISIONS:**  
 NONE  
**FLOOD INSURANCE RATE MAP EFFECTIVE:**  
 JULY 23, 1971  
**FLOOD INSURANCE RATE MAP REVISIONS:**  
 Interim map revision effective July 1, 1974 to change Zone designations.  
 Map revision effective October 31, 1975 to reflect Curvilinear Flood Boundary and to add Special Flood Hazard Areas.  
 July 6, 1985 - to add the effects of wave action.

To determine if flood insurance is available in this community, contact your insurance agent, or call the National Flood Insurance Program, at (800) 638-6625.

**APPROXIMATE SCALE**  
 1000 0 1000 FEET

**NATIONAL FLOOD INSURANCE PROGRAM**

**FIRM**  
**FLOOD INSURANCE RATE MAP**

**CITY OF CORPUS CHRISTI, TEXAS**  
**NUECES AND KLEBERG COUNTIES**

**PANEL 165 OF 405**  
 (SEE MAP INDEX FOR PANELS NOT PRINTED)

**COMMUNITY-PANEL NUMBER**  
 485464 0165 C  
**MAP REVISED:**  
 JULY 18, 1985

**Federal Emergency Management Agency**

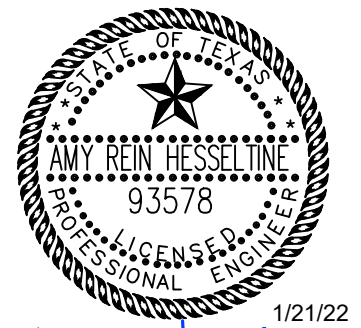

*Amy R. Hesseltnie*

FOR PERMITTING ONLY,  
 NOT FOR BID OR CONSTRUCTION

**STERICYCLE INC.**  
**CORPUS CHRISTI FACILITY**  
**CORPUS CHRISTI, TEXAS**

**FEMA MAP**  
**ATTACHMENT 9**

**ARDURRA**  
 COLLABORATE. INNOVATE. CHANGEL.

801 Navigation Suite 300  
 Corpus Christi, Texas 78408  
 Phone: (361) 883-1984  
 www.Ardurra.com  
 Engineering License #E-10053  
 Ardurra Group, Inc.  
 Surveying Firm 10194688  
 Architectural Firm BR4160

DATE:	1/21/22
DRAWN BY:	TSH
CHECKED BY:	AH
APPROVED BY:	AH
JOB NO:	200350

REVISIONS		
DATE	NO.	DESCRIPTION



ATTACHMENT 10

COUNCIL OF GOVERNMENTS AND LOCAL GOVERNMENT  
REVIEW REQUEST  
COORDINATION LETTERS



January 21, 2022

Ms. Theresa Finch  
Director of Environmental Planning  
Coastal Bend Council of Governments  
2910 Leopard Street  
Corpus Christi, TX 78408

Re: Municipal Solid Waste – Nueces County  
Application for Medical Waste Registration  
Stericycle, Inc.  
802 Savage Lane, Corpus Christi, Texas

Dear Ms. Finch:

Stericycle, Inc. has applied to the Texas Commission on Environmental Quality (TCEQ) for a registration to operate a medical waste management facility at 802 Savage Lane in Corpus Christi, Texas.

To comply with Chapter 326 regarding medical waste management, specifically §326.71(g), a copy of the application is hereby submitted for the CBCOG's review for conformance with the regional solid waste plan.

If you have any questions concerning this application submittal, please feel free to contact me at (361) 883-1984 or via email at [ahesseltine@ardurra.com](mailto:ahesseltine@ardurra.com).

Sincerely,

Amy R. Hesseltine, P.E.  
Environmental Group Leader

Enclosure: Application for Medical Waste Registration



January 21, 2022

Mr. David Lehfeltd  
Director of Solid Waste Services  
City of Corpus Christi  
Solid Waste Department  
2525 Hygeia Street  
Corpus Christi, TX 78415

Re: Municipal Solid Waste – Corpus Christi  
Application for Medical Waste Registration  
Stericycle, Inc.  
802 Savage Lane, Corpus Christi, Texas

Dear Mr. Lehfeltd:

Stericycle, Inc. has applied to the Texas Commission on Environmental Quality (TCEQ) for a registration to operate a medical waste management facility at 802 Savage Lane in Corpus Christi, Texas.

To comply with Chapter 326 regarding medical waste management, specifically §326.71(g), a copy of the application is hereby submitted for the City of Corpus Christi's Solid Waste Department review for conformance with local solid waste plans.

If you have any questions concerning this application submittal, please feel free to contact me at (361) 883-1984 or via email at [ahesseltine@ardurra.com](mailto:ahesseltine@ardurra.com).

Sincerely,

Amy R. Hesseltine, P.E.  
Environmental Group Leader

Enclosure: Application for Medical Waste Registration

ATTACHMENT 11

CORE DATA FORM



# TCEQ Core Data Form

For detailed instructions regarding completion of this form, please read the Core Data Form Instructions or call 512-239-5175.

## SECTION I: General Information

<b>1. Reason for Submission</b> (If other is checked please describe in space provided.)		
<input checked="" type="checkbox"/> New Permit, Registration or Authorization (Core Data Form should be submitted with the program application.)		
<input type="checkbox"/> Renewal (Core Data Form should be submitted with the renewal form)		<input type="checkbox"/> Other
<b>2. Customer Reference Number (if issued)</b>	Follow this link to search for CN or RN numbers in Central Registry**	<b>3. Regulated Entity Reference Number (if issued)</b>
CN 600362693		RN

## SECTION II: Customer Information

<b>4. General Customer Information</b>		<b>5. Effective Date for Customer Information Updates</b> (mm/dd/yyyy)		1/21/22	
<input type="checkbox"/> New Customer		<input checked="" type="checkbox"/> Update to Customer Information		<input type="checkbox"/> Change in Regulated Entity Ownership	
<input type="checkbox"/> Change in Legal Name (Verifiable with the Texas Secretary of State or Texas Comptroller of Public Accounts)					
<b>The Customer Name submitted here may be updated automatically based on what is current and active with the Texas Secretary of State (SOS) or Texas Comptroller of Public Accounts (CPA).</b>					
<b>6. Customer Legal Name</b> (If an individual, print last name first: eg: Doe, John)				If new Customer, enter previous Customer below:	
Stericycle, Inc.					
<b>7. TX SOS/CPA Filing Number</b>		<b>8. TX State Tax ID</b> (11 digits)		<b>9. Federal Tax ID</b> (9 digits)	
0011349906		13636404025		36-3640402	
<b>11. Type of Customer:</b>		<input checked="" type="checkbox"/> Corporation		<input type="checkbox"/> Individual	
Government: <input type="checkbox"/> City <input type="checkbox"/> County <input type="checkbox"/> Federal <input type="checkbox"/> State <input type="checkbox"/> Other		<input type="checkbox"/> Sole Proprietorship		Partnership: <input type="checkbox"/> General <input type="checkbox"/> Limited	
<b>12. Number of Employees</b>				<b>13. Independently Owned and Operated?</b>	
<input type="checkbox"/> 0-20 <input type="checkbox"/> 21-100 <input type="checkbox"/> 101-250 <input type="checkbox"/> 251-500 <input checked="" type="checkbox"/> 501 and higher				<input checked="" type="checkbox"/> Yes <input type="checkbox"/> No	
<b>14. Customer Role</b> (Proposed or Actual) – as it relates to the Regulated Entity listed on this form. Please check one of the following:					
<input type="checkbox"/> Owner		<input type="checkbox"/> Operator		<input checked="" type="checkbox"/> Owner & Operator	
<input type="checkbox"/> Occupational Licensee		<input type="checkbox"/> Responsible Party		<input type="checkbox"/> Voluntary Cleanup Applicant <input type="checkbox"/> Other:	
<b>15. Mailing Address:</b>					
2355 Waukegan Road					
City		Bannockburn		State	
IL		ZIP		60015	
ZIP + 4					
<b>16. Country Mailing Information</b> (if outside USA)				<b>17. E-Mail Address</b> (if applicable)	
				NA	
<b>18. Telephone Number</b>		<b>19. Extension or Code</b>		<b>20. Fax Number</b> (if applicable)	
( 847 ) 943-6500				( ) -NA	

## SECTION III: Regulated Entity Information

<b>21. General Regulated Entity Information</b> (If 'New Regulated Entity' is selected below this form should be accompanied by a permit application)	
<input checked="" type="checkbox"/> New Regulated Entity <input type="checkbox"/> Update to Regulated Entity Name <input type="checkbox"/> Update to Regulated Entity Information	
<b>The Regulated Entity Name submitted may be updated in order to meet TCEQ Agency Data Standards (removal of organizational endings such as Inc, LP, or LLC.)</b>	
<b>22. Regulated Entity Name</b> (Enter name of the site where the regulated action is taking place.)	
Stericycle - Corpus Christi	



23. Street Address of the Regulated Entity: <i>(No PO Boxes)</i>	802 Savage Lane						
	City	Corpus Christi	State	TX	ZIP	78408	ZIP + 4
24. County	Nueces						

**Enter Physical Location Description if no street address is provided.**

25. Description to Physical Location:									
26. Nearest City	Corpus Christi				State	TX	Nearest ZIP Code	78401	
27. Latitude (N) In Decimal:	27.800197°			28. Longitude (W) In Decimal:	-97.449375°				
Degrees	Minutes	Seconds	Degrees	Minutes	Seconds				
29. Primary SIC Code (4 digits)	4212		30. Secondary SIC Code (4 digits)			31. Primary NAICS Code (5 or 6 digits)	562119	32. Secondary NAICS Code (5 or 6 digits)	
33. What is the Primary Business of this entity? <i>(Do not repeat the SIC or NAICS description.)</i>									
Medical waste collection, storage and transfer facility									
34. Mailing Address:	802 Savage Lane								
	City	Corpus Christi	State	TX	ZIP	78408	ZIP + 4		
35. E-Mail Address:		mtriplett@stericycle.com							
36. Telephone Number			37. Extension or Code		38. Fax Number <i>(if applicable)</i>				
( 361 ) 452-2884					( ) -				

**39. TCEQ Programs and ID Numbers** Check all Programs and write in the permits/registration numbers that will be affected by the updates submitted on this form. See the Core Data Form instructions for additional guidance.

<input type="checkbox"/> Dam Safety	<input type="checkbox"/> Districts	<input type="checkbox"/> Edwards Aquifer	<input type="checkbox"/> Emissions Inventory Air	<input type="checkbox"/> Industrial Hazardous Waste
<input checked="" type="checkbox"/> Municipal Solid Waste	<input type="checkbox"/> New Source Review Air	<input type="checkbox"/> OSSF	<input type="checkbox"/> Petroleum Storage Tank	<input type="checkbox"/> PWS
<input type="checkbox"/> Sludge	<input type="checkbox"/> Storm Water	<input type="checkbox"/> Title V Air	<input type="checkbox"/> Tires	<input type="checkbox"/> Used Oil
<input type="checkbox"/> Voluntary Cleanup	<input type="checkbox"/> Waste Water	<input type="checkbox"/> Wastewater Agriculture	<input type="checkbox"/> Water Rights	<input type="checkbox"/> Other:

**SECTION IV: Preparer Information**

40. Name:	Amy Hesseltine		41. Title:	Environmental Group Leader	
42. Telephone Number	43. Ext./Code	44. Fax Number	45. E-Mail Address		
( 361 ) 883-1984		( 361 ) 883-1986	ahesseltine@ardurra.com		

**SECTION V: Authorized Signature**

46. By my signature below, I certify, to the best of my knowledge, that the information provided in this form is true and complete, and that I have signature authority to submit this form on behalf of the entity specified in Section II, Field 6 and/or as required for the updates to the ID numbers identified in field 39.

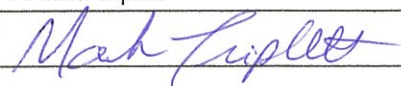
Company:	Stericycle, Inc.		Job Title:	Regional Environmental Manager	
Name(In Print) :	R. Mark Triplett			Phone:	( 504 ) 220-9732
Signature:				Date:	1/21/2022

ATTACHMENT 12

FEE RECEIPT

Your transaction is complete. Thank you for using TCEQ ePay.

Note: It may take up to 3 working days for this electronic payment to be processed and be reflected in the TCEQ ePay system. Print this receipt and the vouchers for your records. An email receipt has also been sent.

**Transaction Information**

**Trace Number:** 582EA000470652  
**Date:** 01/19/2022 11:13 AM  
**Payment Method:** CC - Authorization 0000286222  
**ePay Actor:** AMY HESSELTINE  
**Actor Email:** ahesseltine@ardurra.com  
**IP:** 74.199.177.54  
**TCEQ Amount:** \$150.00  
**Texas.gov Price:** \$153.64\*

\* This service is provided by Texas.gov, the official website of Texas. The price of this service includes funds that support the ongoing operations and enhancements of Texas.gov, which is provided by a third party in partnership with the State.

**Payment Contact Information**

**Name:** AMY HESSELTINE  
**Company:** ARDURRA GROUP INC  
**Address:** 801 NAVIGATION SUITE 300, CORPUS CHRISTI, TX 78408  
**Phone:** 361-883-1984

**Cart Items**

Click on the voucher number to see the voucher details.

Voucher	Fee Description	AR Number	Amount
<a href="#">554582</a>	MSW PERMIT/REGISTRATION/AMEND/MOD/TEMP AUTHORIZATIONS APPLICATION FEE		\$100.00
<a href="#">554583</a>	30 TAC 305.53B MWP NOTIFICATION FEE		\$50.00
<b>TCEQ Amount:</b>			<b>\$150.00</b>

[ePay Again](#) [Exit ePay](#)

Note: It may take up to 3 working days for this electronic payment to be processed and be reflected in the TCEQ ePay system. Print this receipt for your records.



ATTACHMENT 13

PUBLISHED ZONING MAP



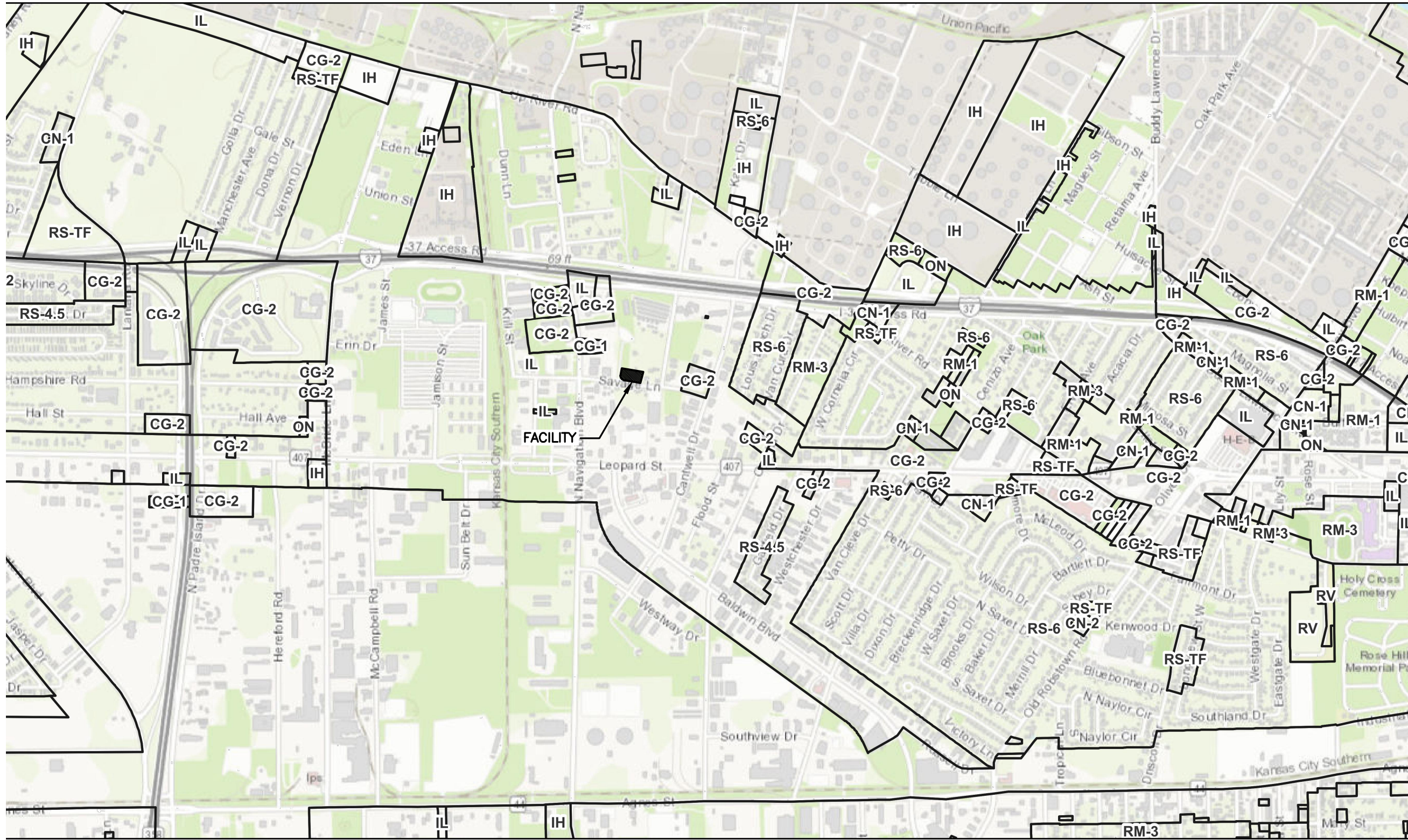

NOTES:

- EXHIBIT GENERATED FROM CORPUS CHRISTI VIEWER (ArcGis WEB APPLICATION) AVAILABLE ON THE CITY OF CORPUS CHRISTI WEBSITE.
- ZONING ABBREVIATIONS ARE EXPLAINED IN UNIFIED DEVELOPMENT CODE, ARTICLE 1, CHAPTER 1.11. A COPY IS PROVIDED IN ATTACHMENT 13.

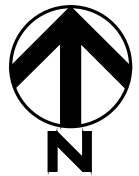

**PUBLISHED ZONING MAP**

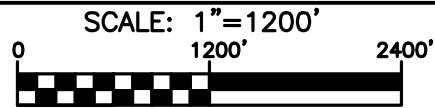

1/21/22

*Amy R. Hesseltnie*

**STERICYCLE INC.  
 CORPUS CHRISTI FACILITY  
 CORPUS CHRISTI, TEXAS**

**PUBLISHED ZONING MAP  
 ATTACHMENT 13**



801 Navigation Suite 300  
 Corpus Christi, Texas 78408  
 Phone: (361) 883-1984  
 www.Ardurra.com  
 Engineering License #F-10053  
 Ardurra Group, Inc.  
 Surveying Firm 10194688  
 Architectural Firm BR4160

DATE:	1/21/22
DRAWN BY:	SCG
CHECKED BY:	AH
APPROVED BY:	AH
JOB NO:	200350

REVISIONS		
DATE	NO.	DESCRIPTION



ATTACHMENT 14

DELEGATION OF AUTHORITY



March 23, 2010

To whom it may concern:

We, the undersigned, hereby authorize the Regional Environmental Managers, and District Managers of Stericycle, Inc. to act on our behalf in all manners relating to operations, including (but not limited to), signing of all permit applications, licenses, operation plans and regulatory reports in the State of Texas, for Stericycle, Inc. and its subsidiaries. Any and all acts carried out by the Regional Environmental Manager or the District Manager, on our behalf, shall have the same effect as acts of our own.

This authorization is valid until further written notice from Stericycle, Inc.

Sincerely,

(Name and Title)

**Frank ten Brink**  
**Vice President**

State of Illinois

County of LAKE

This document was acknowledged before me on 3/23/10 (date)

by FRANK TEN BRINK  
(name of principal)

Rhonda D. Toth  
(signature of notarial officer)

(Seal, if any, of notary) \_\_\_\_\_

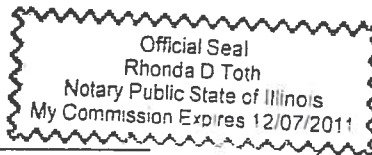

RHONDA D. TOTH  
(printed name)

My commission expires: 12/7/2011

**Stericycle, Inc.**

ATTACHMENT 15

OTHER SITE OPERATING PLAN, FINANCIAL ASSURANCE,  
AND CLOSURE REQUIREMENTS



**ATTACHMENT 15**  
**OTHER SITE OPERATING PLAN, FINANCIAL ASSURANCE, AND CLOSURE**  
**REQUIREMENTS**

**TABLE OF CONTENTS**

§326.75(d) STORAGE REQUIREMENTS.....	1
§326.75(e) RECORDKEEPING AND REPORTING REQUIREMENTS.....	1
§326.75(f) FIRE PROTECTION .....	3
§326.75(g) ACCESS CONTROL.....	5
§326.75(h) UNLOADING OF WASTE .....	5
§326.75(i) FACILITY OPERATING HOURS.....	6
§326.75(j) FACILITY SIGN .....	6
§326.75(k) CONTROL OF WINDBLOWN MATERIAL AND LITTER.....	6
§326.75(l) FACILITY ACCESS ROADS .....	7
§326.75(m) NOISE POLLUTION AND VISUAL SCREENING.....	7
§326.75(n) OVERLOADING AND BREAKDOWN .....	7
§326.75(o) SANITATION .....	8
§326.75(p) VENTILATION AND AIR POLLUTION CONTROL.....	8
§326.75(q) HEALTH AND SAFETY .....	8
§326.75(r) DISPOSAL OF TREATED MEDICAL WASTE .....	10
§326.71(n) FINANCIAL ASSURANCE .....	10
§326.71(m) COST ESTIMATE FOR CLOSURE.....	10
§326.71(l) CERTIFICATION OF FINAL FACILITY CLOSURE .....	11

---

**ATTACHMENT 15**  
**OTHER SITE OPERATING PLAN, FINANCIAL ASSURANCE, AND CLOSURE**  
**REQUIREMENTS**

**§326.75(d) STORAGE REQUIREMENTS**

**§326.75(d)(1) Waste Storage**

Untreated waste will be stored in a secure manner and location that affords protection from theft, vandalism, inadvertent human or animal exposure, rain, water, and wind. Solid wastes will be stored in a manner that does not constitute a fire, safety, or health hazard, does not provide food or harborage for animals and vectors, and does not result in litter or generate noxious odors. This will be accomplished by storing untreated waste in the enclosed and secured building or in locked and enclosed transport trucks. Untreated medical waste will be received into the transfer facility in federal and state approved containers. Untreated medical waste may be temporarily stored at the site unrefrigerated for a time period not to exceed 72 hours. For untreated medical waste held longer than 72 hours, the waste will be stored at a temperature of 45 degrees Fahrenheit or less.

**§326.75(d)(2) Source Separated or Recycled Material**

Acceptable source separated recyclables include confidential documents, clean corrugated containers (OCC), and plastic containers. These materials will be stored on-site within the registration boundary. The control of odors, vectors, and windblown material from storage areas will be maintained.

**§326.75(d)(3) Approved Containers**

Containers will be maintained in a clean condition so that they do not constitute a nuisance. Mechanically handled containers will be designed to prevent spillage or leakage during storage, handling, or transport.

**§326.75(d)(4) Stationary Compactors**

A stationary compactor is not planned for this facility. If a compactor is used, it will be operated and maintained in such a way as not to create a public nuisance through material loss or spillage, odor, vector breeding or harborage, or other condition.

**§326.75(e) RECORDKEEPING AND REPORTING REQUIREMENTS**

The facility will maintain all records required by §326.75(e).

**§326.75(e)(1) Facility Maintained Records**

A copy of the registration, the approved registration application, and all other required plans or related documents will be maintained at the facility during the active life of the facility and will be considered part of the operating record for the facility. These plans will be available for inspection by agency representatives or other interested parties.

**§326.75(e)(2) Required Records for Recordkeeping**

Information and data will be promptly recorded, as appropriate, in the operating record and

retained at the facility during the active life of the facility. The equipment operator or facility manager will promptly record and retain the following information in the operating record:

**§326.75(e)(2)(A) Location Restrictions**

Any and all applicable location-restriction demonstrations;

**§326.75(e)(2)(B) Inspection and Training Records**

Inspection records and training procedures;

**§326.75(e)(2)(C) Closure Plans**

Closure plans, cost estimates and financial assurance documentation relating to financial assurance for closure;

**§326.75(e)(2)(D) Correspondence and Response**

Copies of all correspondence and responses relating to the operation of the facility, modifications to the registration, approvals, and other matters pertaining to technical assistance; and

**§326.75(e)(2)(E) Documents and Manifests**

All documents, manifests, shipping documents, and any other document(s) as specified by the approved authorization or by the executive director;

**§326.75(e)(3) Signatory Requirements**

For signatories to reports, the following conditions apply.

**§326.75(e)(3)(A) Signing of Reports**

The owner or operator will sign all reports and other information requested by the executive director as described in 30 TAC §305.128 and 30 TAC §305.44(a) or by a duly authorized representative of the owner or operator. As per 30 TAC §326.75(e)(3), for a person to be a duly authorized representative, the authorization must 1) be made in writing by the owner or operator, 2) specify either an individual or a position having responsibility for the overall operation of the facility, and 3) be submitted in writing to the executive director.

**§326.75(e)(3)(B) Assignment of New Signatory**

If an authorization under this section is no longer accurate because of a change in individuals or position, a new authorization satisfying the requirements of §326.75(e)(3) will be submitted to the executive director prior to, or together with, any reports, information, or applications to be signed by an authorized representative.

**§326.75(e)(3)(C) Signatory Certification Statement**

Authorized signatories will make the certification in 30 TAC §305.44(b).

**§326.75(e)(4) Records Availability**

All information contained in the operating record will be furnished upon request to the executive director and will be made available at all reasonable times for inspection by the executive director.

**§326.75(e)(5) Records Retention**

The owner or operator will retain all information contained within the operating record and the different plans required for the facility for the life of the facility.

**§326.75(e)(6) Alternate Record Keeping Schedule**

Alternate schedules for record-keeping and notification stated above may be set by the executive director.

**§326.75(e)(7) Shipping Document**

When accepting delivery of untreated medical waste for which a shipping document is required for processing, the owner or operator will ensure each of the following requirements is met:

- A. The shipment is accompanied by a shipping document, which designates the facility to receive the waste;
- B. The shipping document is signed by the owner or operator and at least one copy of the signed shipping document is immediately given to the transporter;
- C. One copy of the shipping document is retained by the owner or operator; and
- D. Within 45 days after delivery, the treatment facility owner or operator sends a written or electronic copy of the shipping document to the generator that includes the total weight of waste received and a statement that the medical waste was treated in accordance with 25 TAC §1.136 (relating to Approved Methods of Treatment and Disposition).

**§326.75(f) FIRE PROTECTION****§326.75(f)(1) and (2) Water Supply & Fire Fighting Equipment**

An adequate supply of water under pressure is supplied by the City of Corpus Christi. Fire extinguishers have been placed on all equipment and within the building as required by the City of Corpus Christi Fire Code and all other applicable regulations.

**§326.75(f)(3) Fire Protection Plan**

This Fire Protection Plan is designed to serve as a guide to aid personnel in the proper procedures/protocols in the event of a fire or other emergency situation. All employees will be properly trained in the contents and use of this Fire Protection Plan. If local fire codes are changed, the Fire Protection Plan will be revised as needed.

Stericycle will coordinate with the City of Corpus Christi's Fire Department to ensure that all fire detection/fighting equipment complies with local fire codes. If local fire codes are changed, the Fire Protection Plan will be revised as needed. The following fire protection plan shall be followed.

**Fire Prevention Procedures**

- No burning will be permitted at the site.
- No smoking will be allowed at the site, except in designated areas.

---

Source of Fire Protection

- Fire extinguishers will be kept on all equipment and within the building as required by the City of Corpus Christi Fire Code and all other applicable regulations.
- All fire extinguishers will be fully charged and ready for use at all times.
- Each extinguisher will be installed and maintained in accordance with NFPA 10, or as amended.
- Fire extinguishers will be rated as ABC extinguishers.
- Fire extinguishers will be tagged and inspected on an annual basis and recharged as necessary.
- Smoke detectors will be placed throughout the building.
- The City of Corpus Christi Fire Department will be a primary source of fire protection.

Employee Training and Safety Procedures

- Personnel will be properly trained on fire extinguisher use and capabilities.
- Personnel will be properly trained on the general rules for firefighting.

General Rules for Fire Fighting

- Call 911 to notify the City of Corpus Christi Fire Department and give the following prepared information:

Name of Company: Stericycle, Inc.  
Address of Company: 802 Savage Lane  
Nearest Cross Street: Savage Lane / Martha Drive

- Alert other facility personnel and evacuate the building using the closest exit. If safe, shut all doors, and turn off the ventilation system to prevent spread of fire.
- Personnel are to assemble at a pre-designated site, not closer than 50 ft. from the building.
- Assess extent of fire and possibilities for the fire to spread and alternatives for extinguishing the fire.
- If it appears that the fire can be safely fought with available firefighting devices until the Fire Department arrives, attempt to contain or extinguish the fire.
- If a fire extinguisher is to be used, the **PASS** method will be used: **P**ull pin, **A**im at fire, **S**queeze trigger, and **S**weep from side to side.
- Upon arrival of Fire Department personnel, maintain access to the facility by having gates opened, alert/direct fire department to the fire, and provide assistance.
- Do not attempt to fight a fire alone.
- Do not attempt to fight a fire without adequate personal protective equipment. Proper personnel protective equipment may include gloves, safety glasses with side shields and/or face shields.
- Be familiar with the use and limitation of firefighting equipment.



**§326.75(g) ACCESS CONTROL****§326.75(g)(1) Public Access Control**

In order to protect the public and to discourage unauthorized entry or uncontrolled receipt of waste, access to the site will be controlled by a minimum six (6) foot tall solid metal perimeter fence and sliding entrance gates which will be locked when facility is closed. The waste processing building has lockable doors, which will be closed and locked when not in use. An attendant shall be on-site during public operating hours.

**§326.75(g)(2) Facility Access Road**

Facility access from the publicly owned roadway is a two-lane paved road designed for the expected traffic flow. Safe on-site access for all vehicles is provided. There are adequate turning radii for all transport vehicles that will utilize the facility. Designated parking is provided for transport vehicles, employees, and visitors. Incoming waste will be unloaded in the processing building; therefore, safety bumpers will not be provided.

Since the facility access roads and parking areas are paved, windblown dust and tracking of mud are not anticipated. In the event that there is a problem related to windblown dust, a standard garden hose connected to the City of Corpus Christi public water supply system may be used to apply water for dust control. Paved surfaces will be maintained to prevent/minimize ponding of water and tracking of mud onto public access roads.

**§326.75(g)(3) Perimeter Access**

Access to the facility will be controlled by a minimum six (6) foot tall solid metal perimeter fence and sliding entrance gates which will be locked when the facility is closed. The waste processing building has lockable doors, which will be closed and locked when not in use. An attendant shall be on-site during operating hours. The waste processing and storage units are enclosed by walls and/or fencing.

**§326.75(h) UNLOADING OF WASTE****§326.75(h)(1) Waste Unloading Area**

The unloading of waste will be confined to as small an area as practical. A trained employee will monitor all incoming loads of waste to help prevent the receipt of unauthorized waste and to direct the unloading of waste. If needed, additional trained staff will be available to direct and observe the unloading of waste. All authorized waste will be unloaded within the waste processing area in the enclosed building. If necessary, appropriate signs will be used to indicate where vehicles are to unload. The use of forced access lanes or other means may be used in conjunction with signs for the prevention of indiscriminate dumping. The owner or operator is not required to accept any waste which they determine will cause or may cause problems in maintaining full and continuous compliance with all regulations.

**§326.75(h)(2) Prohibitions on Waste Unloading Area**

The unloading of waste in unauthorized areas will not be allowed. No vehicles will be allowed to unload material at any location other than the processing area. Any waste deposited in an unauthorized area will be removed promptly and disposed of properly. Prior to unloading of waste, trained employees will inspect shipping documents. Trained employees shall observe each load and require unauthorized material to be removed by the transporter, and/or have the unauthorized material removed by on-site personnel or otherwise properly managed by the

facility. Trained employees may also assess appropriate surcharges for the detection and/or management of unauthorized material.

### **§326.75(h)(3) Prohibition on Incoming Waste Streams**

Only those waste streams specified in this registration application will be unloaded. The unloading of unauthorized wastes will not be allowed. Incoming waste and shipping documents will be inspected by a trained employee. Any unauthorized waste discovered prior to unloading will be rejected and returned promptly to the transporter or generator of the waste.

In the event that unauthorized materials are unloaded at the site, the material will be rejected, and the transporter will be required to immediately remove the waste along with any contaminated materials from the facility. Any undisclosed unauthorized waste discovered after unloading will be isolated until material can be adequately identified. The unauthorized waste will be properly managed and the transporter and/or generator will be notified and directed to promptly remove prohibited waste from the facility. The facility manager has the authority and responsibility to reject loads and require the transporter to immediately remove rejected waste streams and contaminated materials from the site.

### **§326.75(i) FACILITY OPERATING HOURS**

#### **§326.75(i)(3) Recording of Applicable Alternative Hours**

Since the facility is authorized to operate 24 hours per day, seven days per week, alternative hours are not applicable.

### **§326.75(j) FACILITY SIGN**

A sign will be conspicuously displayed at the entrance through which waste is received. The facility sign will be readable from the facility entrance and the sign will measure a minimum of four (4) feet by four (4) feet with letters at least three (3) inches in height stating the following:

1. Facility name
2. Type of facility
3. Hours and days of operation
4. Facility Registration Number
5. Facility Rules

Additional information may be added to the sign per the discretion of site management. Additional signs, regarding such site rules as speed limits and exclusion of regulated hazardous and unacceptable waste streams, may also be posted.

### **§326.75(k) CONTROL OF WINDBLOWN MATERIAL AND LITTER**

Windblown waste and/or litter are not anticipated at the facility. Medical waste, or other approved waste, transported to the site must be packaged/containerized according to state/federal requirements. Medical waste, or other approved waste, will only be unloaded within the enclosed building or from truck to truck. In the event of heavy winds, the overhead doors of the transfer and storage building may be closed to minimize the potential for windblown waste and/or litter.

Windblown material and litter within the registration boundary will be collected as necessary to minimize unhealthy, unsafe, or unsightly conditions.

**§326.75(I) FACILITY ACCESS ROADS****§326.75(I)(1) All Weather Roads**

All weather roads including the main entrance road and main access road will be designated for wet-weather operation. The tracking of mud and trash onto public roadways from the processing facility is not anticipated due to the location of the facility. Paved surfaces will be maintained to prevent/minimize the tracking of mud onto public access roads.

**§326.75(I)(2) Dust Suppression**

Due to paved surfaces at the facility, dust from on-site and other access roadways becoming a nuisance to surrounding areas is not anticipated. In the event that there is a problem related to windblown dust, water will be used to control windblown dust. Within the facility, a standard garden hose connected to the City of Corpus Christi public water supply system may be sufficient to apply water. If necessary, water will be applied with a rented water truck to prevent dust from other access roads from becoming a nuisance to surrounding areas.

**§326.75(I)(3) Facility Road Maintenance**

All on-site and other access roadways owned or controlled by the owner/operator will be inspected and maintained on a regular basis. On-site pavements will be repaired as necessary to minimize depressions, ruts, and potholes, as appropriate. Off-site access roads and their repairs are under the jurisdiction of the City of Corpus Christi and/or the Texas Department of Transportation.

**§326.75(m) NOISE POLLUTION AND VISUAL SCREENING**

Waste processing activities will occur inside the processing building. This will provide not only screening but will minimize noise pollution.

**§326.75(n) OVERLOADING AND BREAKDOWN****§326.75(n)(1) Design Capacity**

The design capacity of the facility is 50 tons of waste in a 24-hour period. The facility will not accumulate solid waste in quantities that cannot be stored or transferred within such time as will preclude the creation of odors, insect breeding, or harborage of other vectors. In the event that such accumulations occur, additional solid waste will not be received until the adverse conditions are abated.

**§326.75(n)(2) Work Stoppage**

If a significant work stoppage should occur at the facility due to mechanical breakdown or other causes, the facility shall accordingly restrict the receiving of solid waste. Under such circumstances, incoming waste will be diverted to an approved backup processing facility. In the event that a backup processing facility is utilized, prior contact with the facility will be made to ensure that the waste can be accepted by the facility.

**§326.75(n)(3) Alternate Processing Procedures**

In the event that the facility is inoperable for periods greater than 24 hours, or if work stoppage is anticipated to last long enough to create objectionable odors, insect breeding, or harborage of vectors, the accumulated untreated solid waste will be loaded to a refrigeration truck or removed from the site by a TCEQ registered medical waste transporter and taken to an approved processing facility. When untreated medical waste is to be diverted to a processing facility, the

waste manifest chain of custody will be maintained. All applicable Federal and State regulations will be observed with regards to the transport of untreated medical waste. Under no circumstances will medical waste be allowed to leave the facility if it does not meet state and federal packaging requirements. All waste transferred from the facility must be accompanied by an appropriate manifest(s).

At the discretion of Stericycle, refrigeration trucks will be obtained either through the company's fleet of vehicles or through an independent trucking company. Waste transported in a refrigeration truck shall be stored in accordance with §326.53.

### **§326.75(o) SANITATION**

#### **§326.75(o)(1) Sanitation Facilities**

Potable water and sanitary facilities are provided for all employees and visitors. The potable water and sanitary sewer service are provided by the City of Corpus Christi.

#### **§326.75(o)(2) Wash Schedule**

All working surfaces that come in contact with waste will be washed down weekly using soap and water or EPA approved disinfectants. In the event the facility is processing 24 hours a day, all working surfaces that come in contact with waste will be washed down at least two times per week and the processing area will be swept daily. Litter control procedures will be utilized on a continuous basis.

#### **§326.75(o)(3) and (4) Wash Water Disposal**

Wash waters will not be allowed to accumulate on-site without proper treatment to prevent the creation of odors or an attraction to vectors.

All liquids resulting from the operating of the facility shall be disposed of in a manner that will not cause surface water or groundwater pollution.

All contaminated process water and wash water from cleaning will be absorbed (i.e., with cloth or paper towel), managed as medical waste or will be collected (i.e., with mop and bucket) discharged into the City of Corpus Christi's sanitary sewer system via sink or floor drains in the processing building (via drop inlet for truck wash area). Management of discharge will be in accordance with local requirements and all necessary authorizations and approvals will be obtained and retained within the operating record at the site.

### **§326.75(p) VENTILATION AND AIR POLLUTION CONTROL**

All facilities and air pollution abatement devices will obtain authorization, under Texas Health and Safety Code (THSC), Chapter 382 (Texas Clean Air Act) and 30 TAC Chapter 106 or 116 from the Air Permits Division. All facilities and air pollution abatement devices will operate in compliance with all applicable air related rules including 30 TAC Chapter 101 related to prevention of nuisance odors, minimizing maintenance, startup and shutdown emissions, and emission event reporting and record-keeping. An air permit is not anticipated for the transfer facility.

### **§326.75(q) HEALTH AND SAFETY**

An educational program in safety procedures for all employees will be conducted in the form of safety meetings in accordance with Stericycle company policy and/or the Occupational Health and Safety Administration (OSHA). Supervision of all activities will be maintained by the facility manager to ensure the safety of all persons on the premises. The Site Health and Safety Plan

for this facility has been prepared to provide guidance for a safe work environment and a guideline in the event an emergency situation arises during the normal course of work for Stericycle employees while working at the Stericycle – Corpus Christi facility. All employees will be instructed in safe operating procedures and emergency preparedness.

### Training

Each employee upon hiring will be instructed by management as to proper procedures for performing the specific job for which they were hired. On each employee's first day on the job, he/she will be given a tour of the entire facility to familiarize themselves with the location of:

- Fire extinguishers.
- Telephones.
- Emergency telephone numbers.
- Locations of safety equipment.

### Safety and Awareness Meetings

Management will conduct monthly safety meetings to review safety procedures and refresh employees on the importance of safety in the workplace.

### Basic Personal Protective Equipment

- Protective eyewear.
- Protective face mask.
- Protective gloves (latex and kevlar).
- Protective coveralls.
- Protective footwear.

### Basic Elements

Below is a list of proper safety procedures to be followed during daily operations.

- Watch for trucks entering the facility and unloading
- Wear gloves while working with waste.
- Inspect loads as outlined in the Site Operating Plan.
- Lock facility gates after closing hours.
- Manage receiving floor.
- Use common sense.
- Be cautious around the processing unit
- Check fire extinguishers monthly to insure proper working order.
- Check batteries in the smoke alarm in the office/processing area annually.

### Emergency Procedures

In the event of an emergency, it may be necessary to seek outside assistance from other agencies. Primary emergency phone numbers are listed below:

- Fire                911
- Police             911
- Ambulance      911



Follow-up Notification will be to:

- Facility Phone Number: (361) 452-2884
- Facility Supervisor Phone Number: (210) 707-1804

The following procedures are to be followed in the event of an emergency:

An employee detecting any emergency should notify 911 and then the Stericycle's on-site emergency coordinator, or their designee. Until the on-site emergency coordinator or their designee arrives, the employee should direct site personnel and visitors to evacuate if there is imminent risk to their personal safety.

The employee should administer emergency first aid, if qualified, if someone has been injured. If the injury is moderate, arrangements to transport the injured person to the nearest hospital will then be made. If the injury is severe, contact 911 emergency personnel and administer emergency care until the ambulance arrives.

In the event of a fire or explosion, the employee detecting the fire or explosion will notify 911 and then the Stericycle on-site emergency coordinator, or their designee, describing the location and extent of the fire or explosion and any need for immediate assistance for first aid or fire containment.

Once the on-site coordinator or their designated representative arrives, the employee will allow him/her to initiate emergency procedures. In the event of any emergency, the employee must be prepared to assist the emergency coordinator and response team.

### **§326.75(r) DISPOSAL OF TREATED MEDICAL WASTE**

The facility will not treat medical wastes. Wastes will be transferred off-site for treatment. Medical wastes that have been treated in accordance with 25 TAC §1.136 may be managed as routine municipal solid waste unless otherwise specified in §326.75(r).

### **§326.71(n) FINANCIAL ASSURANCE**

Continuous financial assurance coverage for closure will be provided until all requirements of the closure plan have been completed and the facility is determined to be closed in writing by the executive director. A copy of the documentation required to demonstrate financial assurance will be submitted.

### **§326.71(m) COST ESTIMATE FOR CLOSURE**

A closure cost estimate is provided in Table 4. *Closure Cost Estimate Worksheet* in Subsection 3.2 of Application Form TCEQ-20789.

An increase in the closure cost estimate and the amount of financial assurance provided must be made if changes to the facility conditions increase the maximum cost of closure at any time during the active life of the facility. A reduction in the cost estimate and the financial assurance must be considered a modification and the owner or operator shall provide a detailed justification for the reduction of the closure cost estimate and the amount of financial assurance.

A reduction in the closure cost estimate and the amount of financial assurance may be approved if the cost estimate exceeds the maximum cost of closure during any time during the operation of the facility.

---

**§326.71(I) CERTIFICATION OF FINAL FACILITY CLOSURE****§326.71(I)(1) Notice of Closure**

No later than 90 days prior to the initiation of final facility closure, the owner or operator will, through a published notice in the newspaper(s) of largest circulation in the vicinity of the facility, provide public notice for final facility closure. This notice will provide the name, address, and physical location of the facility; the registration number; and the last date of intended receipt of waste. The owner or operator will also make available an adequate number of copies of the approved final closure plan for public access and review.

The owner or operator will also provide written notification to the executive director of the intent to close the facility and place the notice of intent in the facility's operating record.

**§326.71(I)(2) Signs and Barriers**

Upon notification to the executive director of the intent to close the site, the owner or operator will post a minimum of one sign at the main entrance and all other frequently used points of access for the facility notifying all persons who may utilize the facility or site of the date of closing for the entire facility and the prohibition against further receipt of waste materials after the stated date. Suitable barriers will be installed at all gates or access points to adequately prevent the unauthorized dumping of solid waste at the closed facility.

**§326.71(I)(3) Certification of Closure**

Within ten days after completion of final closure activities of the facility, the owner or operator shall submit to the executive director by registered mail the following:

- (1) A certification, signed by an independent licensed professional engineer, verifying final closure has been completed in accordance with the approved closure plan. The submittal to the executive director will include all applicable documentation necessary for the certification of final facility closure; and
- (2) A request for voluntary revocation of the facility registration.



# Texas Commission on Environmental Quality Waste Permits Division Correspondence Cover Sheet

Date: May 5, 2022

Facility Name: Stericycle - Corpus Christi

Permit or Registration No.: MSW-40328

Nature of Correspondence:

Initial/New

Response/Revision to TCEQ Tracking No.:  
27338228 (from subject line of TCEQ letter  
regarding initial submission)

Affix this cover sheet to the front of your submission to the Waste Permits Division. Check appropriate box for type of correspondence. Contact WPD at (512) 239-2335 if you have questions regarding this form.

**Table 1 - Municipal Solid Waste Correspondence**

Applications	Reports and Notifications
<input type="checkbox"/> New Notice of Intent	<input type="checkbox"/> Alternative Daily Cover Report
<input type="checkbox"/> Notice of Intent Revision	<input type="checkbox"/> Closure Report
<input type="checkbox"/> New Permit (including Subchapter T)	<input type="checkbox"/> Compost Report
<input type="checkbox"/> New Registration (including Subchapter T)	<input type="checkbox"/> Groundwater Alternate Source Demonstration
<input type="checkbox"/> Major Amendment	<input type="checkbox"/> Groundwater Corrective Action
<input type="checkbox"/> Minor Amendment	<input type="checkbox"/> Groundwater Monitoring Report
<input type="checkbox"/> Limited Scope Major Amendment	<input type="checkbox"/> Groundwater Background Evaluation
<input type="checkbox"/> Notice Modification	<input type="checkbox"/> Landfill Gas Corrective Action
<input checked="" type="checkbox"/> Non-Notice Modification	<input type="checkbox"/> Landfill Gas Monitoring
<input type="checkbox"/> Transfer/Name Change Modification	<input type="checkbox"/> Liner Evaluation Report
<input type="checkbox"/> Temporary Authorization	<input type="checkbox"/> Soil Boring Plan
<input type="checkbox"/> Voluntary Revocation	<input type="checkbox"/> Special Waste Request
<input type="checkbox"/> Subchapter T Disturbance Non-Enclosed Structure	<input type="checkbox"/> Other:
<input checked="" type="checkbox"/> Other: <b>NOD Response</b>	

**Table 2 - Industrial & Hazardous Waste Correspondence**

Applications	Reports and Responses
<input type="checkbox"/> New	<input type="checkbox"/> Annual/Biennial Site Activity Report
<input type="checkbox"/> Renewal	<input type="checkbox"/> CPT Plan/Result
<input type="checkbox"/> Post-Closure Order	<input type="checkbox"/> Closure Certification/Report
<input type="checkbox"/> Major Amendment	<input type="checkbox"/> Construction Certification/Report
<input type="checkbox"/> Minor Amendment	<input type="checkbox"/> CPT Plan/Result
<input type="checkbox"/> CCR Registration	<input type="checkbox"/> Extension Request
<input type="checkbox"/> CCR Registration Major Amendment	<input type="checkbox"/> Groundwater Monitoring Report
<input type="checkbox"/> CCR Registration Minor Amendment	<input type="checkbox"/> Interim Status Change
<input type="checkbox"/> Class 3 Modification	<input type="checkbox"/> Interim Status Closure Plan
<input type="checkbox"/> Class 2 Modification	<input type="checkbox"/> Soil Core Monitoring Report
<input type="checkbox"/> Class 1 ED Modification	<input type="checkbox"/> Treatability Study
<input type="checkbox"/> Class 1 Modification	<input type="checkbox"/> Trial Burn Plan/Result
<input type="checkbox"/> Endorsement	<input type="checkbox"/> Unsaturated Zone Monitoring Report
<input type="checkbox"/> Temporary Authorization	<input type="checkbox"/> Waste Minimization Report
<input type="checkbox"/> Voluntary Revocation	<input type="checkbox"/> Other:
<input type="checkbox"/> 335.6 Notification	
<input type="checkbox"/> Other:	



May 2, 2022

Robert Pedersen  
 Project Manager  
 Municipal Solid Waste Section  
 Texas Commission on Environmental Quality  
 12100 Park 35 Circle  
 Austin, Texas 78753

RE: Response to Technical Notice of Deficiency No. 1 (NOD1)  
 Stericycle – Corpus Christi  
 Corpus Christi, Nueces County, Texas  
 Municipal Solid Waste – Registration No. 40328  
 RN111452181 / CN600362693 / Tracking No. 27338228

This letter is provided on behalf of Stericycle, Inc. in response to the TCEQ’s April 28, 2022 Notice of Deficiency (NOD1) email for the above referenced registration application.

The table below summarizes the revisions to the application in response to the TCEQ NOD Letter:

NOD ID	Location	NOD Description	NOD Resolution
T1	Section 4.4 Attachments 2 and 15	Clarify the location, height, and type(s) of proposed fencing for screening the facility and access control.	Perimeter fencing is along the entire eastern boundary and along portions of the northern, southern, and western boundaries up to where the building is located. The building serves as access control along portions of the northern and western boundaries. The perimeter fencing is chain-link fence (minimum height of 4 ft, average height is approx. 5.5 ft) topped with 3 stands of barbed wire. There is one small section of fencing along the northern boundary at the northwest corner of the property that is metal rod topped with barbed wire. Attachment 2 (Facility Access and Layout Map) was updated to provide clarification of fencing type and location. Section 4.4 was also revised to provide clarification.
T2	Attachments	Provide the access road surface type(s) on a drawing.	The access roads are asphalt paved. Attachment 2 (Facility Access and Layout Map) was updated to provide the surface type of the roads.

<b>NOD ID</b>	<b>Application Part, Section and Page Number</b>	<b>NOD Description</b>	<b>NOD Resolution</b>
NT3	Attachment 13	Provide the legend for the published zoning map.	The zoning abbreviations on the map are explained in the Unified Development Code, Article 1, Chapter 1.11. The initial submittal inadvertently excluded a copy. A copy is included with this submittal to be added to Attachment 13.
T4	Section 2.1	Provide a statement about any likely impacts of the facility based on analyzing its compatibility with the surrounding area.	The following text was added to Section 2.1 of TCEQ-20789. "The facility is compatible with zoning and land uses. The facility will not adversely impact human health or the environment."
NT5	Attachment 4	Identify properties 1, 149, 151, and 158.	The map mistakenly had two properties labeled as 148, two properties labeled as 157 and two properties labeled as 153. The Land Ownership Map in Attachment 4 was corrected to identify properties 1, 149, 151, and 158.
T6	Attachment 8	Provide TxDOT's response.	A response has not been received from TxDOT. Another letter was sent to TxDOT on May 2, 2022. A copy is included with this submittal.
T7	Section 2.3	Omitted	Zone C is not in the 100-year floodplain. Therefore, additional documentation is not required. No changes were made to the application in response to this comment.
T8	Section 2.3	Address the facility's location in an "area of minimal flooding" (Zone C) on the Flood Insurance Rate Map.	Zone C is a non-special flood hazard area. Zone C is a minimal risk area outside the 100 year and 500-year floodplains. No Base Flood Elevation (BFE) or base flood depths are shown within these zones. No changes were made to the application in response to this comment.



<b>NOD ID</b>	<b>Application Part, Section and Page Number</b>	<b>NOD Description</b>	<b>NOD Resolution</b>
T9	Section 2.3	Omitted	The facility's SIC code is 4212. Permit coverage is only required for stormwater discharges from areas where the following activities are performed: vehicle maintenance or equipment cleaning. Neither of these activities will be performed at the facility. Therefore, permit coverage is not required for this facility. No changes were made to the application in response to this comment.
T10	Section 2.3	Correct the location of the Flood Insurance Rate Map to be Attachment 9.	The reference to the map was changed from Attachment 10 to Attachment 9.
T11	Section 2.4	Demonstrate how the proposed buffer zones afford ready access for emergency response and maintenance.	The City of Corpus Christi fire code (503.1.1 Buildings and facilities) states that facilities shall provide approved fire apparatus access roads on three sides of building for buildings in excess of 15,000 square feet. A fire apparatus access road is defined as a road that provides fire apparatus access from a fire station to a facility, building or portion thereof. This is a general term inclusive of all other terms such as fire lane, public road, private street or parking lot lane and access roadway. The building at the facility is 4,950 sf in area. Since the building is less than 15,000 sf, approved fire apparatus access roads on three sides of building are not required. The public roads on two sides of the facility provide access roads to the building for fire apparatus. No changes were made to the application in response to this comment.
T12	Section 4.2 Attachments 6 and 15	Clarify which wastes will be refrigerated if stored longer than 72 hours from receipt.	Putrescible or biohazardous untreated waste held longer than 72 hours will be refrigerated. Section 4.2 was updated to clarify.

<b>NOD ID</b>	<b>Application Part, Section and Page Number</b>	<b>NOD Description</b>	<b>NOD Resolution</b>
T13	Section 2.5	Clarify how contaminated water from a worst-case spill or release, e.g. a spill of waste without sorbent, will be controlled and contained until properly managed.	Section 2.5 was updated to include additional information about containing and controlling spills.
NT14	Attachment 15	Acknowledge that documentation of financial assurance must be submitted 60 days prior to the receipt of waste	Section §326.71(n) FINANCIAL ASSURANCE in Attachment 15 (page 10) was updated to state that A copy of the documentation required to demonstrate financial assurance will be submitted 60 days prior to the initial receipt of waste.
T15	Section 4.3	Reference the Texas Pollutant Discharge Elimination System.	Section 4.3 was revised to reference the Texas Pollutant Discharge Elimination System.
T16	Section 4.3	Reference a wastewater treatment facility permitted under Texas Water Code, Chapter 26.	Section 4.3 was revised to reference wastewater treatment facility permitted under Texas Water Code, Chapter 26.
T17	Attachment 15	Indicate that safety bumpers will be provided at any hoppers.	Section §326.75(g) ACCESS CONTROL in Attachment 15 (page 5) was updated to state that safety bumpers will be provided for hoppers, if used at the facility.
NT18	Attachment 15	Indicate that signs will be used.	Section §326.75(h) UNLOADING OF WASTE in Attachment 15 (page 5) was updated to indicate that signs will be used.

The following replacement pages are included with this response:

- Binder Cover
- Application Form - TCEQ-20789, Cover Page and Table of Contents
- Application Form - TCEQ-20789, pages 3, 8, 10, 11, 16, 17, and 19
- Attachment 2, Facility Access and Layout Map
- Attachment 4, Landownership Map
- Attachment 8, TxDOT Coordination Letter
- Attachment 13, Unified Development Code, Article 1, Chapter 1.11
- Attachment 15, Other Site Operating Plan, Financial Assurance, and Closure Requirements, pages i, 5 and 10

Each replacement page contains a revision date. An original, one unmarked copy, and one marked copy of the revised pages are enclosed. One unmarked and one marked copy will be sent to the Region 14 office and placed at the library designated in the application. A copy will also be posted on the website listed in the application. If you have any questions regarding this NOD1 response or require any additional information, please feel free to contact me at (361) 883-1984 or [ahesseltine@ardurra.com](mailto:ahesseltine@ardurra.com).

Sincerely,



Amy Hesseltine, P.E.  
Environmental Group Leader

Enclosures

cc: Mark Triplett, Stericycle, Inc.  
Tim Perdue, TCEQ Region Office 14



---

---

APPLICATION FOR MEDICAL WASTE REGISTRATION

---

---

Prepared for:

STERICYCLE-CORPUS CHRISTI  
802 SAVAGE LANE  
CORPUS CHRISTI, NUECES COUNTY, TEXAS  
TCEQ MSW REGISTRATION NO. 40328

---

---

Prepared by:



TBPELS FIRM NO. 10053  
801 Navigation, Suite 300  
Corpus Christi, TX 78408  
(361) 883-1984

---

---

**Initial Application Submittal Date: 01/21/2022**  
**Tech Review 1: 05/02/2022**

**Texas Commission on Environmental Quality**  
**Application for a Medical Waste Registration**  
**Stericycle – Corpus Christi**  
**Registration No. 40328**  
**Corpus Christi, Nueces County, Texas**

January 21, 2022

Tech Review 1 (5/2/2022)

Prepared for

Stericycle, Inc.

802 Savage Lane

Corpus Christi, Texas 78408

Prepared by

Amy Hesseltine, P.E., Environmental Group Leader

Ardurra Group, Inc.

TBPEL Firm Registration Number 10053

801 Navigation, Suite 300

Corpus Christi, Texas 78408



*5/2/22*  
*Amy R Hesseltine*



**Table of Contents**

**Section 1— General Information ..... 3**

1.1 Facility Information (must match regulated entity information on Core Data Form) ..... 3

1.2 Applicant Information ..... 3

1.3 Governmental Entities Information ..... 4

1.4 Posting of Application on Website [30 TAC §326.69(e)] ..... 7

1.5 Copy of Application for Public Viewing ..... 7

1.6 Notice of Opportunity to Request Public Meeting ..... 7

1.7 Application Fee ..... 7

1.8 Facility Supervisor’s License [30 TAC §326.71(c)] ..... 7

**Section 2— Facility Design Information ..... 8**

2.1 Impact on Surrounding Area [30 TAC §326.71(a)(5)(A) & (B)] ..... 8

2.2 Transportation [30 TAC §326.71(e)] ..... 9

2.3 Floodplain and Wetlands [30 TAC §326.71(f)] ..... 10

2.4 Buffer Zones and Easement Protection [30 TAC §326.71(h)(3)] ..... 10

2.5 Waste Management Unit Designs [30 TAC §326.71(i)] ..... 11

2.6 Treatment Requirements [30 TAC §326.71(j)] ..... 12

**Section 3— Facility Closure ..... 12**

3.1 Closure Plan [30 TAC §326.71(k)] ..... 12

3.2 Closure Cost Estimate [30 TAC §326.71(m)] ..... 13

**Section 4— Site Operating Plan ..... 14**

4.1 General [30 TAC §326.75(a)] ..... 14

4.2 Waste Acceptance [30 TAC §326.75(b)] ..... 15

4.3 Generated Waste [30 TAC §326.75(c)] ..... 16

4.4 Access Control [30 TAC §326.75(g)] ..... 16

4.5 Operating Hours [(30 TAC §326.75(i)] ..... 17

**Section 5— Other Site Operating Plan, Financial Assurance, and Closure Requirements ..... 18**

**Section 6— Applicant Certification and Signature ..... 19**

Certification by Applicant or Authorized Signatory [30 TAC §305.44] ..... 19

Applicant’s Delegation of Signature Authority [30 TAC §305.43] ..... 19

**Section 7— Property Owner Affidavit ..... 20**

Affidavit [30 TAC §326.71(b)] ..... 20

**Attachments ..... 21**

*Amy Rein Hesselstine* 5/2/22

A circular professional engineer seal for the State of Texas. The seal features a five-pointed star in the center. The text around the perimeter reads "STATE OF TEXAS" at the top and "PROFESSIONAL ENGINEER" at the bottom. Inside the seal, the name "AMY REIN HESSELTINE" is written, followed by the license number "93578".

## Section 1—General Information

### 1.1 Facility Information (must match regulated entity information on Core Data Form)

Facility Name: Stericycle – Corpus Christi

Regulated Entity Reference No. (if issued): RN 111452181

Physical or Street Address (if available): 802 Savage Lane

City: Corpus Christi County: Nueces State: TX Zip Code: 78408

(Area Code) Telephone Number: (361) 452-2884

Email Address: mtriplett@stericycle.com

Latitude (Degrees, Minutes, Seconds, or Decimal Degrees): 27.800197°

Longitude (Degree, Minutes, Seconds, or Decimal Degrees): -97.449375°

Activities Conducted at the Facility (check all that apply)

Storage     Treatment     Transfer     Other: \_\_\_\_\_

Describe the location of the facility with respect to known or easily identifiable landmarks:

Facility is located in the northeast quadrant of intersection of Savage Lane and Martha Drive south of Interstate 37 and between Navigation Boulevard and Cantwell Lane in Corpus Christi, Texas.

Detail access routes from the nearest United States or state highway to the facility:

From I-37, take exit 3A for Navigation Boulevard, turn south on Navigation Boulevard and travel south for approximately 0.25 miles to Savage Lane (the first street on the left), turn left and travel east on Savage Lane for approximately 0.2 miles. Facility is on left side at 802 Savage Lane.

### 1.2 Applicant Information

The owner of a facility is the applicant, to whom the registration would be issued.

**Owner of Facility (must match customer information on Core Data Form)**

Owner Name: Stericycle, Inc.

Contact Person's Name: Mark Triplett Title: Regional Environmental Manager

Customer Reference No. (if issued): CN 600362693

Mailing Address: 2355 Waukegan Road

City: Bannockburn County: \_\_\_\_\_ Lake \_\_\_\_\_ State: IL Zip Code: 60015



## Section 2—Facility Design Information

### 2.1 Impact on Surrounding Area [30 TAC §326.71(a)(5)(A) & (B)]

This section addresses the facility's impacts on cities, communities, groups of property owners, or individuals (attach additional pages to answer the following questions, if necessary):

Describe the character of the surrounding area land uses within one mile of the facility:

The facility is located within the city limits of Corpus Christi, Texas. Information about the character of surrounding land uses and City of Corpus Christi designated zoning is shown on the Land Use Map in Attachment 3 and Zoning Map in Attachment 13. Zoning and land uses are based on Corpus Christi Viewer (ArcGIS Web Application) available on the city's website. The City of Corpus Christi designates the zoning of the facility's property as light industrial (IL). Zoning within one mile of the facility to the north, west and south is predominately light industrial with some heavy industrial and some general commercial. To the east of the facility, zoning is predominately residential with some general commercial.

Current land uses in the vicinity of the facility are light industrial, commercial, medium density residential, low density residential, and vacant. Properties directly north and south of the facility are light industrial and vacant. The adjoining property to the east is medium density land use. Land uses across Cantwell Lane to the east is light industrial followed by low density residential. Land uses across Savage Lane to the west are low density residential, commercial, and vacant land. The facility is compatible with zoning and land uses. The facility will not adversely impact human health or the environment.

Identify growth trends within five miles of the facility with directions of major development:

Residential growth within five miles of the facility is to the southeast. Heavy industrial developments are north of the facility along the Corpus Christi Ship Channel. Growth trends for light industrial and commercial development within 5 miles of the facility are to the south and southwest.

Indicate the approximate number of residences and other uses (e.g. schools, churches, cemeteries, historic structures and commercial sites, etc.) within one mile of the facility:

Located within one mile of the facility are approximately 1,250 residences and approximately 85 commercial sites. Two schools, one day care, five parks, six churches, and three historical markers were noted within one mile of the facility. Refer to Land Use Map in Attachment 3 for general locations of these establishments in relation to the facility.

Indicate the distance to the nearest residence(s): 40  feet  miles

Provide directions to the nearest residence(s): East.

Indicate the distance to the nearest commercial establishment(s): 10  feet  miles

Provide directions to the nearest commercial establishment(s):

North. Adjacent building to the north.

### 2.3 Floodplain and Wetlands [30 TAC §326.71(f)]

Will the facility be located within a 100-year floodplain?

No  Yes  Identify the floodplain zone Zone C – Areas of minimal flooding.

Attach a copy of the Federal Emergency Management Administration administrator (FEMA) flood map for the area. **See Attachment 9 for FEMA Map (Map Number 4854640165C, Map Revised July 18, 1985).**

If the facility will be within a 100-year floodplain, attach documentation demonstrating that the facility is designed and will be operated in a manner to prevent washout of waste during a 100-year storm event, or that the facility has obtained a conditional letter of map amendment from the FEMA.

Will the facility be located in wetlands?

Yes  No

If yes, attach documentation to the extent required under Clean Water Act, §404 or applicable state wetlands laws.

### 2.4 Buffer Zones and Easement Protection [30 TAC §326.71(h)(3)]

Is the buffer zone in any location at the facility less than 25 feet wide?

Yes  No

If yes, describe your alternative buffer zone and how it will allow access for emergency response and maintenance (attach additional pages to answer this question if necessary):

The buffer will coincide with the distance between the registration boundary and the existing building on the west side (approx. 29 ft buffer) and a portion of the south side (approx. 48 ft). To allow for full use of the fenced area of the facility, an alternative buffer of 0 ft will be maintained on the remainder of the south side and on the north side. An alternative buffer of 7.5 ft will be maintained along the east side of the facility coinciding with the utility easement. The alternative buffers do not impose additional limitations to access for emergency response and maintenance. Unimpeded access to the building is provided on the south and west sides. A sliding gate on the south side of the registration boundary provides access to the fenced area. No solid waste loading/unloading, transfer, or storage will occur within buffer zones or any easement or right-of-way crossing the registration boundary.

Refer to Access and Facility Layout Map in Attachment 2 for locations and distances of buffers.



**2.5 Waste Management Unit Designs [30 TAC §326.71(i)]**

**Waste Management Unit Details**

List each waste management unit in Table 3. Include attachments documenting manufacturer specifications. **The type of units listed below are manufactured by an array of companies to meet industry standards. No particular manufacturer specifications are provided.**

**Table 3. Design Details and Manufacturer Specifications for Waste Management Units.**

Unit Type	Minimum Number of Units	Design Details	Approximate Dimensions	Approximate Capacity per Unit
Refrigerated Box Truck / Trailer (or equivalent)	1	Typical standard freight trailer (or equivalent)	Length: 24 ft, 48 ft or 53 ft Width: Typical Height: Typical	Cargo weight: 22,000 lb to 45,000 lb per load
Roll-off	1	Typical steel roll-off container	Length: 16 ft Width: 7.5 ft Height: 4.5 ft	15 cubic yards

**Foundations and Supports**

Provide a generalized description of construction materials for slab and subsurface supports of all storage and processing components (attach additional pages to answer this question if necessary):

Medical waste transfer and storage will be conducted inside an existing building supported on a concrete, slab-on-grade foundation capable of supporting the building and the containerized waste. No additional foundation reinforcement will be required to support the storage of waste in the building.

**Contaminated Water Management**

Describe how storage and processing areas will be designed to control and contain spills and prevent contaminated water from leaving the facility. For unenclosed containment areas, also account for precipitation from a 25-year, 24-hour storm (attach additional pages to answer this question if necessary):

Untreated waste will be stored inside the enclosed building or inside fully enclosed transportation unit(s). The building and the transportation units are capable of controlling and containing worst case spills or releases and contaminated water from leaving the facility.. Contaminated water resulting from precipitation in contact with untreated medical waste will not be generated.

Water generated from routine cleaning will be discharged to the sanitary sewer. Any free liquids received at the facility shall be packaged with sufficient sorbent material to absorb 100% of the free liquids within the package in accordance with 49 CFR 173.197(c)(2). Therefore, free liquids should not be generated during potential spills. Tools that may be used to contain and collect spills include absorbent materials, mop, bucket, and/or broom.

Storage of medical waste will be in a secure manner and location that affords protection from theft, vandalism, inadvertent human or animal exposure, rain, water, and wind. The waste will be managed so as not to provide a breeding place or food for insects or rodents, and not generate noxious odors.



Identify the intended disposition of processed and unprocessed waste received at the facility (attach additional pages to answer this question if necessary):

Untreated medical waste will be managed in accordance with 25 TAC Subchapter K and 30 TAC Chapter 326. Untreated medical waste may be temporarily stored at the facility unrefrigerated for up to 72 hours after receipt at the facility. Putrescible or biohazardous untreated medical waste held longer than 72 hours after receipt at the facility will be stored at a temperature of 45 degrees Fahrenheit or less.

The facility will not process/treat waste on-site.

#### **4.3 Generated Waste [30 TAC §326.75(c)]**

Describe how all liquids and solid waste resulting from the facility operations will be disposed of in a manner that will not cause surface water and groundwater pollution (attach additional pages to answer this question if necessary):

Solid wastes generated by the facility are characterized as municipal solid waste. Municipal solid wastes generated by the facility can be adequately managed by MSW landfills permitted by the TCEQ. MSW will be stored in covered roll-off prior to transport to the landfill for disposal. Since waste will be stored under cover, contaminated water resulting from precipitation in contact with waste will not be generated.

Liquids resulting from the facility operations will be disposed of in a manner that will not cause surface water or groundwater pollution. Liquids generated at the facility can be properly managed without collection units (i.e. storage tanks and/or lined units). Liquids generated during routine cleaning will be controlled, collected, and discharged to the sanitary sewer via sink drains or floor drains in the building. No contaminated water will be discharged off-site without specific written authorization under the Texas Pollutant Discharge Elimination System (TPDES) authority. All necessary authorizations and approvals will be obtained and retained within the operating record at the site. If applicable, the owner/operator will provide a copy of the authorization to discharge wastewater to a treatment facility permitted under Texas Water Code, Chapter 26.

#### **4.4 Access Control [30 TAC §326.75(g)]**

Describe how public access to the facility will be controlled (attach additional pages to answer this question if necessary):

Building walls and lockable bay doors control access to the building where waste transfer and storage will occur. Untreated waste may also be stored in enclosed, lockable transport vehicles. A minimum four-foot-high chain-link fence topped with barbed wire surrounds the area of the facility where waste unloading/loading, truck to truck transfer and transport truck parking will occur. The location of the fencing and building are shown on figure in Attachment 2. Access to the facility will be further controlled by trained on-site attendant(s) when waste is being actively unloaded or loaded.

Describe how access roads and parking areas will be maintained to control dust and prevent mud from being track off-site (attach additional pages to answer this question if necessary):

The entrance to the facility, the shared access road to the facility and the parking areas within the facility are concrete paved. Public roads used by transport vehicles to access the facility are paved.

Dust and mud are not anticipated due to the access roads and on-site parking areas being paved. In the event there is a problem related to windblown dust, water will be used to control windblown dust. Within the facility, a standard garden hose connected to an on-site

water source may be sufficient to apply water.

The facility has a concrete paved two-lane entrance, designed for the expected traffic flow. Adequate turning radii for transport vehicles that will utilize the facility is available to avoid disruption of normal traffic patterns. Parking will be provided for transport vehicles, employees and visitors. Incoming waste will be off loaded directly into the building or into another transfer vehicle/trailer.

Access to the facility will be controlled by a perimeter fence, with lockable gates. Identify or describe the type of fence that will be installed at the facility:

- A four-foot-high barbed wire fence;
- A six-foot-high chain-link fence (approx. 5.5 ft high chain-link fence topped with 3 strands of barbed wire); or
- Other: Building walls, lockable doors

#### **4.5 Operating Hours [(30 TAC §326.75(i))]**

Provide the operating hours of the facility; ***include justification for hours outside of 7:00 a.m. to 7:00 p.m., Monday through Friday:***

Waste acceptance and transfer hours for waste transportation vehicles is 24 hours a day, seven days a week. The facility may conduct operations for maintenance and housekeeping, as needed, 24 hours per day, seven days per week. Additional operating hours outside of 7 am to 7 pm, Monday through Friday are necessary to accommodate customer and business needs.

List the alternative operating hours, if any, of up to five days in a calendar-year period:

The need for alternative operating hours for special occasions, special purpose events, holidays, or other special occurrences is not anticipated.



**Section 6—Applicant Certification and Signature**

The applicant is the person or entity who would be the owner of the facility and in whose name the registration would be issued. If the application is signed by an authorized representative for the applicant, the applicant must complete the delegation of signature authority.

**Certification by Applicant or Authorized Signatory [30 TAC §305.44]**

I certify under penalty of law that this document and all attachments were prepared under my direction or supervision in accordance with a system designed to assure that qualified personnel properly gather and evaluate the information submitted. Based on my inquiry of the person or persons who manage the system, or those persons directly responsible for gathering the information, the information submitted is, to the best of my knowledge and belief, true, accurate, and complete. I am aware there are significant penalties for submitting false information, including the possibility of fine and imprisonment for knowing violations.

Name of applicant, or other person authorized to sign: Mark Triplett, P.E., BCEE  
Title of person signing: Regional Environmental Manager  
Signature: Mark Triplett Date: 5/2/2022

**Notarization**

SUBSCRIBED AND SWORN to before me by the said Mark Triplett  
On this 2<sup>nd</sup> day of MAY, 2022  
My commission expires on the 26<sup>th</sup> day of DEC, 2023

Frances R. Everidge  
Notary Public in and for  
Escambia County, Florida

**Frances R. Everidge**  
Notary Public, State of Florida  
 Comm. Expires Dec. 26, 2023  
Comm. No. GG 920047

**Applicant's Delegation of Signature Authority [30 TAC §305.43]**

I hereby delegate the person named below as my representative and hereby authorize said representative to sign any application, submit additional information as may be requested by the Commission; and appear for me at any hearing or before the Commission in conjunction with this request for a Texas Water Code or Texas Solid Waste Disposal Act permit. I further understand that I am responsible for the contents of this application, for oral statements given by my authorized representative in support of the application, and for compliance with the terms and conditions of any permit which might be issued based upon this application.

Name of applicant's representative: \_\_\_\_\_  
Name of person who is the applicant, or officer or official representing corporation or public agency that is the applicant: \_\_\_\_\_  
Signature: \_\_\_\_\_ Date: \_\_\_\_\_

**Notarization**

SUBSCRIBED AND SWORN to before me by the said \_\_\_\_\_  
On this \_\_\_\_\_ day of \_\_\_\_\_, \_\_\_\_\_.  
My commission expires on the \_\_\_\_\_ day of \_\_\_\_\_, \_\_\_\_\_.

\_\_\_\_\_  
Notary Public in and for  
\_\_\_\_\_ County, Florida

ATTACHMENT 2

FACILITY ACCESS AND LAYOUT MAP



U:\Stericycle Inc\200350 Corpus Christi Transfer Station\000\20-Drawings\Exhibits-Imagery\200350 - Exhibit Facility Layout Map.dwg  
 Tuesday May 03, 2022, 10:09am

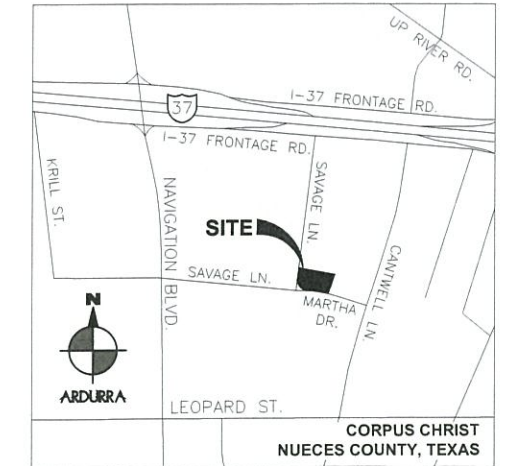
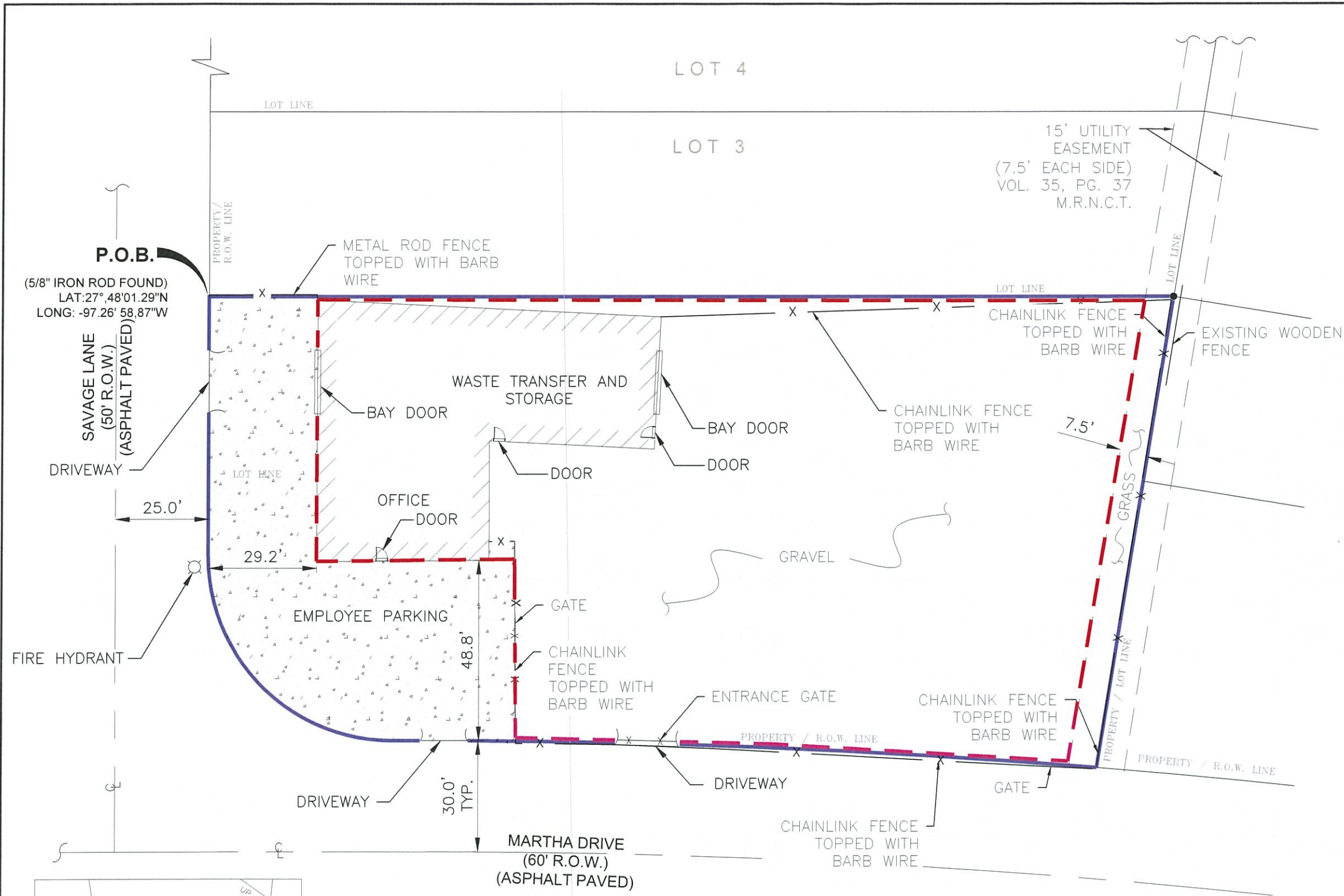

**FACILITY ACCESS AND LAYOUT MAP**

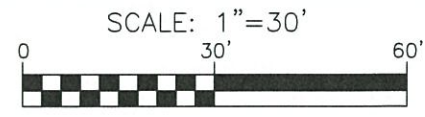

**LEGEND:**

	REGISTRATION BOUNDARY
	PROPERTY LINE
	CENTERLINE OF ROAD
	FENCE LINE
	EASEMENT LINE
	BUFFER



5/2/22  
 Amy R. Hesseltnie

FOR PERMITTING ONLY,  
 NOT FOR BID OR CONSTRUCTION

**STERICYCLE INC.  
 CORPUS CHRISTI FACILITY  
 CORPUS CHRISTI, TEXAS**

**FACILITY ACCESS AND LAYOUT MAP  
 ATTACHMENT 2**

801 Navigation Suite 300  
 Corpus Christi, Texas 78408  
 Phone: (361) 883-1984  
 www.Ardurra.com  
 Engineering License #F-10053  
 Ardurra Group, Inc.  
 Surveying Firm 10194688  
 Architectural Firm BR4160

DATE:	1/21/22
DRAWN BY:	TSH
CHECKED BY:	AH
APPROVED BY:	AH
JOB NO:	200350

REVISIONS		
DATE	NO.	DESCRIPTION
5/22	1	FENCE LABEL, ROAD SURFACE



ATTACHMENT 4

LAND OWNERSHIP MAP AND  
LAND OWNERSHIP LIST

U:\Stericycle Inc\200350 Corpus Christi Transfer Station\000\20-Drawings\Exhibits-imagery\200350 - Exhibit Land Ownership Map.dwg  
 Thursday May 05, 2022, 9:25am

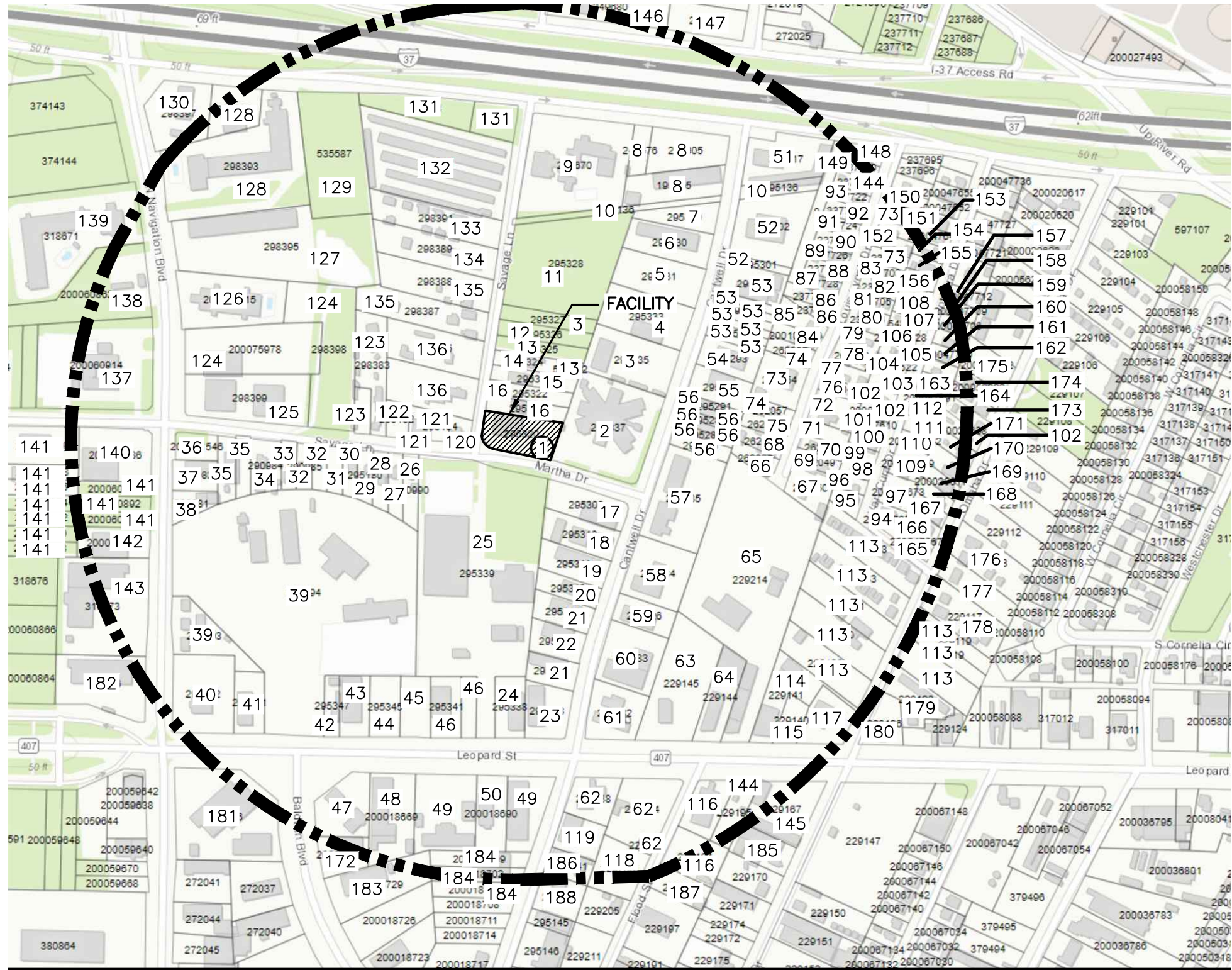

**LEGEND:**

- 1/4-MILE RADIUS FROM FACILITY
- FACILITY
- 100 PROPERTY IDENTIFICATION



*Amy R. Hesseltnie*

**STERICYCLE INC.  
 CORPUS CHRISTI FACILITY  
 CORPUS CHRISTI, TEXAS**

**LAND OWNERSHIP MAP  
 ATTACHMENT 4**

801 Navigation Suite 300  
 Corpus Christi, Texas 78408  
 Phone: (361) 883-1984  
 www.Ardurra.com  
 Engineering License #F-10053  
 Ardurra Group, Inc.  
 Surveying Firm 10194688  
 Architectural Firm BR4160

DATE:	1/21/22
DRAWN BY:	TSH
CHECKED BY:	AH
APPROVED BY:	AH
JOB NO:	200350

REVISIONS		
DATE	NO.	DESCRIPTION
5/22	1	REVISE PROPERTY ID'S



**LAND OWNERSHIP MAP**

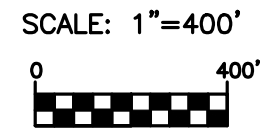

**NOTES:**

1. PROPERTY IDENTIFICATION NUMBERS CORRESPOND TO LANDOWNERS AS DESIGNATED ON LAND OWNERSHIP LIST.
2. MAP DERIVED FROM NUECES COUNTY APPRAISAL DISTRICT GIS MAPS  
<https://propaccess.trueautomation.com/mapSearch/?cid=75&p=295320>

ATTACHMENT 8

TEXAS DEPARTMENT OF TRANSPORTATION COORDINATION LETTERS





May 2, 2022

Valente Olivarez, Jr., P.E.  
District Engineer  
Texas Department of Transportation  
1701 S. Padre Island Drive  
Corpus Christi, Texas 78416

Re: Request for Coordination Letter  
Stericycle, Inc.  
Proposed Medical Waste Management Facility  
802 Savage Lane, Corpus Christi, Nueces County, Texas

Dear Mr. Olivarez:

The purpose of this letter is to request documentation of coordination with the Texas Department of Transportation for traffic and location restrictions in accordance with requirements set forth in the Texas Commission on Environmental Quality (TCEQ) Regulations regarding medical waste management, specifically 30 TAC §326.71(e)(4).

Ardurra Group, Inc. is preparing a TCEQ application for a new medical waste facility to transfer and store medical waste from health-care related facilities. The location for the proposed facility is 802 Savage Lane in Corpus Christi, Texas. A map depicting the location is attached.

The facility will utilize mostly box trucks and some tractor trailers with a maximum trailer length of 28 feet. A maximum of 30 vehicles/day are expected to access the facility at full operating capacity. This volume will be distributed throughout the day and will not cause disruption of normal traffic patterns. Interstate 37, Navigation Boulevard, and Savage Lane are the main roadways that will normally provide access to the facility. No public roadway improvements such as turning lanes are proposed for this facility.

A similar letter was previously sent to you in November 2021, but we do not have record of receiving a response. Please provide a response letter providing traffic and/or location restrictions, if any, on roadways within 1 mile of the facility. If there are no restrictions, please provide a response letter stating so. The information provided will be used to document coordination with your agency, to show adequate road service for the facility and to show that added traffic will not adversely affect the roadways.

Thank you for your assistance. If you have any questions, please feel free to contact me at (361) 883-1984 or [ahesseltine@ardurra.com](mailto:ahesseltine@ardurra.com).

Sincerely,

A handwritten signature in blue ink that reads 'Amy R. Hesseltine'.

Amy R. Hesseltine, P.E.  
Project Manager

Attachment

ATTACHMENT 13

PUBLISHED ZONING MAP



## § 1.11. Definitions

### 1.11.1 General

Undefined words in this UDC shall have their normal dictionary definition. Other terms shall be defined as set forth below, except where the context clearly indicates a different meaning.

### 1.11.2 Abbreviations

Abbreviation	Term
AASHTO	American Association of State Highway Transportation Officials (Ordinance 029765, 03/19/2013)
ANSI	American National Standards Institute
BP	Business Park District
CBD	Downtown Commercial District
CC	Commercial Compatible District
CG-1	General Commercial District
CG-2	General Commercial District
CI	Intensive Commercial District
CN-1	Neighborhood Commercial District
CN-2	Neighborhood Commercial District
CR-1	Resort Commercial District - Bayfront Business
CR-2	Resort Commercial District - Barrier Island Business
CR-3	Resort Commercial District - Corpus Christi Beach
EIA	Electronics Industries Association
ETJ	Extraterritorial Jurisdiction
GFA	Gross floor area
FR	Farm-Rural District
Ft.	Feet
-H	Historic Overlay District
HCM	Highway Capacity Manual (Ordinance 030023, 12/10/2013)
HUD	Department of Housing and Urban Development
IC	Industrial Compatible District
IDM	Infrastructure Design Manual (Ordinance 030023, 12/10/2013)
IL	Light Industrial
IH	Heavy Industrial
-IO	Island Overlay District
L	Use Permitted Subject to Limitations
Max.	Maximum
MHP	Manufactured home park
MHS	Manufactured home subdivision
Min.	Minimum
MUTCD	Manual of Uniform Traffic Control Devices, latest edition (Ordinance 029765, 03/19/2013)
ON	Office District (Ordinance 029376, 02/21/12)
P	Use Permitted By Right
PIIC	Padre Island Investment Corporation

Abbreviation	Term
PUD	Planned Unit Development
-PUD	Planned Unit Development Overlay District
ROW	Right-of-way
RE	Residential Estate District
RM-1	Multifamily 1
RM-2	Multifamily 2
RM-3	Multifamily 3
RM-AT	Multifamily Apartment Tourist
R-MH	Manufactured Home District
RS-22	Single-Family 22 District (Ordinance 029929, 08/27/13)
RS-15	Single-Family 15 District
RS-10	Single-Family 10 District
RS-6	Single-Family 6 District
RS-4.5	Single-Family 4.5 District
RS-TH	Townhouse District
RS-TF	Two-Family District
RV	Recreational Vehicle Park District
SUE	Special Use Exception
SP	Special Permit
1 ft.	Square Feet
TAC	Texas Administrative Code

(Ordinance 031540, 09/18/2018)

### 1.11.3 Defined Terms

(Ordinance 031540, 09/18/2018)

**AASHTO:** The American Association of State Highway Transportation Officials

**AASHTO Design Guide:** The American Association of State Highway Transportation Officials (AASHTO) Guide for Design of Pavement Structures

**Abutting:** Having a common border with, or being separated from such a common border by a right-of-way or easement.

**Accessory Structure:** A structure devoted to an accessory use that is separate from the principal structure and located on the same lot.

**Accessory Use:** A use that is clearly incidental, subordinate to or customarily found in connection with, the principal use of the premises.

**Acreage Fee:** The fee required to be paid by the applicant based on the acreage in the development, including parks, streets, and drainage dedications. The current acreage fee is published in the Development Services fee schedule contained in Chapter 14, Municipal Code.

**Adult Day Care Facility:** A nonresidential, state-licensed facility that provides care or supervision for five or more persons 18 years of age or older who are not related by blood, marriage, or adoption to the owner or operator of the facility, whether or not the facility is operated for profit or charges for the services it offers.

**Airport, Helipad, Heliport or Landing Field:** Any area of land or water used for the landing and take-off of aircraft, including all necessary facilities for the housing and maintenance of aircraft.

**Alley:** A public or private way which is to be used only as a secondary means of access to or solid waste collection from abutting property.



**Wastewater Trunk System Construction and Reimbursement Agreement:** A trunk line construction and reimbursement agreement, trunk force main construction and reimbursement agreement or lift station construction and reimbursement agreement.

**Wastewater Surcharge:** A fee to be charged in addition to sanitary sewer tap fees to be paid when the sanitary sewer tap fee is paid. The current surcharge is published in the Development Services fee schedule, Article XII, Chapter 14, Code of Ordinances.

(Ordinance 029376, 02/21/2012)

**Water Surcharge:** A fee to be charged in addition to tap fees for single-family or duplex utility connections to be paid when the tap fee is paid. The current surcharge is published in the Development Services fee schedule, Article XII, Chapter 14, Code of Ordinances.

(Ordinance 029376, 02/21/2012)

**Water Surface Elevation:** The height, in relation to the National Geodetic Vertical Datum (NGVD) of 1929 (or other datum, where specified), of floods of various magnitudes and frequencies in the floodplains of coastal or riverine areas.

**Watercraft:** A boat, hydrofoil, hovercraft, jet ski or similar vessel.

**Wind Energy System:** A wind energy conversion system or similar product consisting of a wind turbine, tower, and associated control or conversion electronics which will be used primarily to reduce on-site consumption of utility power.

**Wind Energy Unit:** A shaft, gearing belt, or coupling utilized to convert a rotating force into a form suitable for driving a generator, alternator, or other electricity-producing device, and the associated tower, pylon, or other supporting structure, and rotor blades or other devices. Wind energy units may consist of several units forming a wind energy system.

**Wireless Telecommunications Facility:** A telecommunication tower, antennas, and related equipment buildings, but the term also includes antennas and related equipment installed on roof tops.

**Xeriscape:** The conservation of water through common sense and creative landscaping including good design, soil improvements, limiting lawn areas, use of mulch, use of low- water use drought-tolerant plants, efficient use of water, and good maintenance techniques. More detailed information of Xeriscape techniques and recommended plant material shall be included in the **7.3 Appendix A of the UDC**.

**Yard:** An open space, other than a court, on a lot, unoccupied and unobstructed from the ground upward, except as otherwise provided in this Code.

**Yard, Rear:** A yard extending the full width of the lot between a principal building and the rear lot line, and measured perpendicular from the building to the closest point of the rear lot line. Where an alley exists, the depth of the rear yard may be considered to extend to the centerline of the alley.

**Yard, Side:** A yard extending from the street yard line to the rear yard line and measured from the principal structure to the closest point of the adjacent side lot line.

**Yard, Street:** A yard located between the front lot line and the existing or proposed building façade extending by imaginary lines from the outer corners of the building and parallel to the front lot line.

**Zoning District:** Any section of the City within which the zoning regulations are uniform.

**Zoning District Buffer Yard:** A specified land area, located parallel to and within the outer perimeter of a lot and extending to the lot line, together with the planting and landscaping required on the land. A zoning district buffer yard may also contain a barrier such as a berm or wall where additional screening is necessary to achieve the desired level of buffering between land use activities as identified in Section 7.9. A zoning district buffer yard is not intended to be identical to with the term "yard" or "setback" however a buffer yard and setback may overlap.

ATTACHMENT 15

OTHER SITE OPERATING PLAN, FINANCIAL ASSURANCE,  
AND CLOSURE REQUIREMENTS

**ATTACHMENT 15**  
**OTHER SITE OPERATING PLAN, FINANCIAL ASSURANCE, AND CLOSURE**  
**REQUIREMENTS**

**TABLE OF CONTENTS**

§326.75(d) STORAGE REQUIREMENTS.....	1
§326.75(e) RECORDKEEPING AND REPORTING REQUIREMENTS.....	1
§326.75(f) FIRE PROTECTION .....	3
§326.75(g) ACCESS CONTROL.....	5
§326.75(h) UNLOADING OF WASTE .....	5
§326.75(i) FACILITY OPERATING HOURS.....	6
§326.75(j) FACILITY SIGN .....	6
§326.75(k) CONTROL OF WINDBLOWN MATERIAL AND LITTER.....	6
§326.75(l) FACILITY ACCESS ROADS .....	7
§326.75(m) NOISE POLLUTION AND VISUAL SCREENING.....	7
§326.75(n) OVERLOADING AND BREAKDOWN .....	7
§326.75(o) SANITATION .....	8
§326.75(p) VENTILATION AND AIR POLLUTION CONTROL.....	8
§326.75(q) HEALTH AND SAFETY .....	8
§326.75(r) DISPOSAL OF TREATED MEDICAL WASTE .....	10
§326.71(n) FINANCIAL ASSURANCE .....	10
§326.71(m) COST ESTIMATE FOR CLOSURE.....	10
§326.71(l) CERTIFICATION OF FINAL FACILITY CLOSURE .....	11



**§326.75(g) ACCESS CONTROL****§326.75(g)(1) Public Access Control**

In order to protect the public and to discourage unauthorized entry or uncontrolled receipt of waste, access to the site will be controlled by a minimum six (6) foot tall solid metal perimeter fence and sliding entrance gates which will be locked when facility is closed. The waste processing building has lockable doors, which will be closed and locked when not in use. An attendant shall be on-site during public operating hours.

**§326.75(g)(2) Facility Access Road**

Facility access from the publicly owned roadway is a two-lane paved road designed for the expected traffic flow. Safe on-site access for all vehicles is provided. There are adequate turning radii for all transport vehicles that will utilize the facility. Designated parking is provided for transport vehicles, employees, and visitors. Incoming waste will be unloaded in the processing building. Safety bumpers will be provided for hoppers, if used at the facility.

Since the facility access roads and parking areas are paved, windblown dust and tracking of mud are not anticipated. In the event that there is a problem related to windblown dust, a standard garden hose connected to the City of Corpus Christi public water supply system may be used to apply water for dust control. Paved surfaces will be maintained to prevent/minimize ponding of water and tracking of mud onto public access roads.

**§326.75(g)(3) Perimeter Access**

Access to the facility will be controlled by a minimum six (6) foot tall solid metal perimeter fence and sliding entrance gates which will be locked when the facility is closed. The waste processing building has lockable doors, which will be closed and locked when not in use. An attendant shall be on-site during operating hours. The waste processing and storage units are enclosed by walls and/or fencing.

**§326.75(h) UNLOADING OF WASTE****§326.75(h)(1) Waste Unloading Area**

The unloading of waste will be confined to as small an area as practical. A trained employee will monitor all incoming loads of waste to help prevent the receipt of unauthorized waste and to direct the unloading of waste. If needed, additional trained staff will be available to direct and observe the unloading of waste. All authorized waste will be unloaded within the waste processing area in the enclosed building. Appropriate signs will be used to indicate where vehicles are to unload. The use of forced access lanes or other means may be used in conjunction with signs for the prevention of indiscriminate dumping. The owner or operator is not required to accept any waste which they determine will cause or may cause problems in maintaining full and continuous compliance with all regulations.

**§326.75(h)(2) Prohibitions on Waste Unloading Area**

The unloading of waste in unauthorized areas will not be allowed. No vehicles will be allowed to unload material at any location other than the processing area. Any waste deposited in an unauthorized area will be removed promptly and disposed of properly. Prior to unloading of waste, trained employees will inspect shipping documents. Trained employees shall observe each load and require unauthorized material to be removed by the transporter, and/or have the unauthorized material removed by on-site personnel or otherwise properly managed by the



Follow-up Notification will be to:

- Facility Phone Number: (361) 452-2884
- Facility Supervisor Phone Number: (210) 707-1804

The following procedures are to be followed in the event of an emergency:

An employee detecting any emergency should notify 911 and then the Stericycle's on-site emergency coordinator, or their designee. Until the on-site emergency coordinator or their designee arrives, the employee should direct site personnel and visitors to evacuate if there is imminent risk to their personal safety.

The employee should administer emergency first aid, if qualified, if someone has been injured. If the injury is moderate, arrangements to transport the injured person to the nearest hospital will then be made. If the injury is severe, contact 911 emergency personnel and administer emergency care until the ambulance arrives.

In the event of a fire or explosion, the employee detecting the fire or explosion will notify 911 and then the Stericycle on-site emergency coordinator, or their designee, describing the location and extent of the fire or explosion and any need for immediate assistance for first aid or fire containment.

Once the on-site coordinator or their designated representative arrives, the employee will allow him/her to initiate emergency procedures. In the event of any emergency, the employee must be prepared to assist the emergency coordinator and response team.

### **§326.75(r) DISPOSAL OF TREATED MEDICAL WASTE**

The facility will not treat medical wastes. Wastes will be transferred off-site for treatment. Medical wastes that have been treated in accordance with 25 TAC §1.136 may be managed as routine municipal solid waste unless otherwise specified in §326.75(r).

### **§326.71(n) FINANCIAL ASSURANCE**

Continuous financial assurance coverage for closure will be provided until all requirements of the closure plan have been completed and the facility is determined to be closed in writing by the executive director. A copy of the documentation required to demonstrate financial assurance will be submitted 60 days prior to the initial receipt of waste.

### **§326.71(m) COST ESTIMATE FOR CLOSURE**

A closure cost estimate is provided in Table 4. *Closure Cost Estimate Worksheet* in Subsection 3.2 of Application Form TCEQ-20789.

An increase in the closure cost estimate and the amount of financial assurance provided must be made if changes to the facility conditions increase the maximum cost of closure at any time during the active life of the facility. A reduction in the cost estimate and the financial assurance must be considered a modification and the owner or operator shall provide a detailed justification for the reduction of the closure cost estimate and the amount of financial assurance.

A reduction in the closure cost estimate and the amount of financial assurance may be approved if the cost estimate exceeds the maximum cost of closure during any time during the operation of the facility.

REDLINE/STRIKEOUT COPY

**Texas Commission on Environmental Quality**  
**Application for a Medical Waste Registration**

**Stericycle – Corpus Christi**

**Registration No. 40328TBD**

**Corpus Christi, Nueces County, Texas**

January 21, 2022

Tech Review 1 (5/2/2022)

Prepared for

Stericycle, Inc.

802 Savage Lane

Corpus Christi, Texas 78408

Prepared by

Amy Hesseltine, P.E., Environmental Group Leader

Ardurra Group, Inc.

TBPEL Firm Registration Number 10053

801 Navigation, Suite 300

Corpus Christi, Texas 78408



## Section 1—General Information

### 1.1 Facility Information (must match regulated entity information on Core Data Form)

Facility Name: Stericycle – Corpus Christi

Regulated Entity Reference No. (if issued): RN ~~(NOT YET ISSUED)~~111452181

Physical or Street Address (if available): 802 Savage Lane

City: Corpus Christi County: Nueces State: TX Zip Code: 78408

(Area Code) Telephone Number: (361) 452-2884

Email Address: mtriplett@stericycle.com

Latitude (Degrees, Minutes, Seconds, or Decimal Degrees): 27.800197°

Longitude (Degree, Minutes, Seconds, or Decimal Degrees): -97.449375°

Activities Conducted at the Facility (check all that apply)

Storage     Treatment     Transfer     Other: \_\_\_\_\_

Describe the location of the facility with respect to known or easily identifiable landmarks:

Facility is located in the northeast quadrant of intersection of Savage Lane and Martha Drive south of Interstate 37 and between Navigation Boulevard and Cantwell Lane in Corpus Christi, Texas.

Detail access routes from the nearest United States or state highway to the facility:

From I-37, take exit 3A for Navigation Boulevard, turn south on Navigation Boulevard and travel south for approximately 0.25 miles to Savage Lane (the first street on the left), turn left and travel east on Savage Lane for approximately 0.2 miles. Facility is on left side at 802 Savage Lane.

### 1.2 Applicant Information

The owner of a facility is the applicant, to whom the registration would be issued.

#### Owner of Facility (must match customer information on Core Data Form)

Owner Name: Stericycle, Inc.

Contact Person's Name: Mark Triplett Title: Regional Environmental Manager

Customer Reference No. (if issued): CN 600362693

Mailing Address: 2355 Waukegan Road

City: Bannockburn County: \_\_\_\_\_ Lake \_\_\_\_\_ State: IL Zip Code: 60015

## Section 2—Facility Design Information

### 2.1 Impact on Surrounding Area [30 TAC §326.71(a)(5)(A) & (B)]

This section addresses the facility's impacts on cities, communities, groups of property owners, or individuals (attach additional pages to answer the following questions, if necessary):

Describe the character of the surrounding area land uses within one mile of the facility:

The facility is located within the city limits of Corpus Christi, Texas. Information about the character of surrounding land uses and City of Corpus Christi designated zoning is shown on the Land Use Map in Attachment 3 and Zoning Map in Attachment 13. Zoning and land uses are based on Corpus Christi Viewer (ArcGIS Web Application) available on the city's website. The City of Corpus Christi designates the zoning of the facility's property as light industrial (IL). Zoning within one mile of the facility to the north, west and south is predominately light industrial with some heavy industrial and some general commercial. To the east of the facility, zoning is predominately residential with some general commercial.

Current land uses in the vicinity of the facility are light industrial, commercial, medium density residential, low density residential, and vacant. Properties directly north and south of the facility are light industrial and vacant. The adjoining property to the east is medium density land use. Land uses across Cantwell Lane to the east is light industrial followed by low density residential. Land uses across Savage Lane to the west are low density residential, commercial, and vacant land. **The facility is compatible with zoning and land uses. The facility will not adversely impact human health or the environment.**

=

Identify growth trends within five miles of the facility with directions of major development:

Residential growth within five miles of the facility is to the southeast. Heavy industrial developments are north of the facility along the Corpus Christi Ship Channel. Growth trends for light industrial and commercial development within 5 miles of the facility are to the south and southwest.

Indicate the approximate number of residences and other uses (e.g. schools, churches, cemeteries, historic structures and commercial sites, etc.) within one mile of the facility:

Located within one mile of the facility are approximately 1,250 residences and approximately 85 commercial sites. Two schools, one day care, five parks, six churches, and three historical markers were noted within one mile of the facility. Refer to Land Use Map in Attachment 3 for general locations of these establishments in relation to the facility.

Indicate the distance to the nearest residence(s): 40  feet  miles

Provide directions to the nearest residence(s): East.

Indicate the distance to the nearest commercial establishment(s): 10  feet

Provide directions to the nearest commercial establishment(s):

North.  
Adjacent  
building to the  
north.



**2.3 Floodplain and Wetlands [30 TAC §326.71(f)]**

Will the facility be located within a 100-year floodplain?

No  Yes  Identify the floodplain zone Zone C – Areas of minimal flooding.

Attach a copy of the Federal Emergency Management Administration administrator (FEMA) flood map for the area. **See Attachment 919 for FEMA Map (Map Number 4854640165C, Map Revised July 18, 1985).**

If the facility will be within a 100-year floodplain, attach documentation demonstrating that the facility is designed and will be operated in a manner to prevent washout of waste during a 100-year storm event, or that the facility has obtained a conditional letter of map amendment from the FEMA.

Will the facility be located in wetlands?

Yes  No

If yes, attach documentation to the extent required under Clean Water Act, §404 or applicable state wetlands laws.

**2.4 Buffer Zones and Easement Protection [30 TAC §326.71(h)(3)]**

Is the buffer zone in any location at the facility less than 25 feet wide?

Yes  No

If yes, describe your alternative buffer zone and how it will allow access for emergency response and maintenance (attach additional pages to answer this question if necessary):

The buffer will coincide with the distance between the registration boundary and the existing building on the west side (approx. 29 ft buffer) and a portion of the south side (approx. 48 ft). To allow for full use of the fenced area of the facility, an alternative buffer of 0 ft will be maintained on the remainder of the south side and on the north side. An alternative buffer of 7.5 ft will be maintained along the east side of the facility coinciding with the utility easement. The alternative buffers do not impose additional limitations to access for emergency response and maintenance. Unimpeded access to the building is provided on the south and west sides. A sliding gate on the south side of the registration boundary provides access to the fenced area. No solid waste loading/unloading, transfer, or storage will occur within buffer zones or any easement or right-of-way crossing the registration boundary.

Refer to Access and Facility Layout Map in Attachment 2 for locations and distances of buffers.

**2.5 Waste Management Unit Designs [30 TAC §326.71(i)]**

**Waste Management Unit Details**

List each waste management unit in Table 3. Include attachments documenting manufacturer specifications. **The type of units listed below are manufactured by an array of companies to meet industry standards. No particular manufacturer specifications are provided.**

**Table 3. Design Details and Manufacturer Specifications for Waste Management Units.**

Unit Type	Minimum Number of Units	Design Details	Approximate Dimensions	Approximate Capacity per Unit
Refrigerated Box Truck / Trailer (or equivalent)	1	Typical standard freight trailer (or equivalent)	Length: 24 ft, 48 ft or 53 ft Width: Typical Height: Typical	Cargo weight: 22,000 lb to 45,000 lb per load
Roll-off	1	Typical steel roll-off container	Length: 16 ft Width: 7.5 ft Height: 4.5 ft	15 cubic yards

**Foundations and Supports**

Provide a generalized description of construction materials for slab and subsurface supports of all storage and processing components (attach additional pages to answer this question if necessary):

Medical waste transfer and storage will be conducted inside an existing building supported on a concrete, slab-on-grade foundation capable of supporting the building and the containerized waste. No additional foundation reinforcement will be required to support the storage of waste in the building.

**Contaminated Water Management**

Describe how storage and processing areas will be designed to control and contain spills and prevent contaminated water from leaving the facility. For unenclosed containment areas, also account for precipitation from a 25-year, 24-hour storm (attach additional pages to answer this question if necessary):

Untreated waste will be stored inside the enclosed building or inside fully enclosed transportation unit(s). [The building and the transportation units are capable of controlling and containing worst case spills or releases and contaminated water from leaving the facility.](#) Contaminated water resulting from precipitation in contact with untreated medical waste will not be generated.

Water generated from routine cleaning will be discharged to the sanitary sewer. Any free liquids received at the facility shall be packaged with sufficient sorbent material to absorb 100% of the free liquids within the package in accordance with 49 CFR 173.197(c)(2). Therefore, free liquids should not be generated during potential spills. [Tools that may be used to contain and collect spills include absorbent materials, mop, bucket, and/or broom.](#)

Storage of medical waste will be in a secure manner and location that affords protection from theft, vandalism, inadvertent human or animal exposure, rain, water, and wind. The



Identify the intended disposition of processed and unprocessed waste received at the facility (attach additional pages to answer this question if necessary):

Untreated medical waste will be managed in accordance with 25 TAC Subchapter K and 30 TAC Chapter 326. Untreated medical waste may be temporarily stored at the facility unrefrigerated for up to 72 hours after receipt at the facility. [Putrescible or biohazardous](#) ~~U~~ntreated medical waste held longer than 72 hours after receipt at the facility will be stored at a temperature of 45 degrees Fahrenheit or less.

The facility will not process/treat waste on-site.

#### **4.3 Generated Waste [30 TAC §326.75(c)]**

Describe how all liquids and solid waste resulting from the facility operations will be disposed of in a manner that will not cause surface water and groundwater pollution (attach additional pages to answer this question if necessary):

Solid wastes generated by the facility are characterized as municipal solid waste. Municipal solid wastes generated by the facility can be adequately managed by MSW landfills permitted by the TCEQ. MSW will be stored in covered roll-off prior to transport to the landfill for disposal. Since waste will be stored under cover, contaminated water resulting from precipitation in contact with waste will not be generated.

Liquids resulting from the facility operations will be disposed of in a manner that will not cause surface water or groundwater pollution. Liquids generated at the facility can be properly managed without collection units (i.e. storage tanks and/or lined units). Liquids generated during routine cleaning will be controlled, collected, and discharged to the sanitary sewer via sink drains or floor drains in the building. No contaminated water will be discharged off-site without specific written authorization [under the Texas Pollutant Discharge Elimination System \(TPDES\) authority](#). All necessary authorizations and approvals will be obtained and retained within the operating record at the site. [If applicable, the owner/operator will provide a copy of the authorization to discharge wastewater to a treatment facility permitted under Texas Water Code, Chapter 26.](#)

#### **4.4 Access Control [30 TAC §326.75(g)]**

Describe how public access to the facility will be controlled (attach additional pages to answer this question if necessary):

Building walls and lockable bay doors control access to the building where waste transfer and storage will occur. Untreated waste may also be stored in enclosed, lockable transport vehicles. A [minimum](#) four-foot-high chain-link fence [topped](#) with barbed wire surrounds the area of the facility where waste unloading/loading, truck to truck transfer and transport truck parking will occur. The location of the fencing and building are shown on figure in Attachment 2. Access to the facility will be further controlled by trained on-site attendant(s) when waste is being actively unloaded or loaded.

Describe how access roads and parking areas will be maintained to control dust and prevent mud from being track off-site (attach additional pages to answer this question if necessary):

The entrance to the facility, the shared access road to the facility and the parking areas within the facility are concrete paved. Public roads used by transport vehicles to access the facility are paved.

Dust and mud are not anticipated due to the access roads and on-site parking areas being paved. In the event there is a problem related to windblown dust, water will be used to control windblown dust. Within the facility, a standard garden hose connected to an on-site

**ATTACHMENT 15**  
**OTHER SITE OPERATING PLAN, FINANCIAL ASSURANCE, AND CLOSURE**  
**REQUIREMENTS**

**TABLE OF CONTENTS**

§326.75(d) STORAGE REQUIREMENTS.....	1
§326.75(e) RECORDKEEPING AND REPORTING REQUIREMENTS.....	1
§326.75(f) FIRE PROTECTION .....	3
§326.75(g) ACCESS CONTROL.....	5
§326.75(h) UNLOADING OF WASTE .....	5
§326.75(i) FACILITY OPERATING HOURS.....	6
§326.75(j) FACILITY SIGN .....	6
§326.75(k) CONTROL OF WINDBLOWN MATERIAL AND LITTER.....	6
§326.75(l) FACILITY ACCESS ROADS .....	7
§326.75(m) NOISE POLLUTION AND VISUAL SCREENING.....	7
§326.75(n) OVERLOADING AND BREAKDOWN .....	7
§326.75(o) SANITATION .....	8
§326.75(p) VENTILATION AND AIR POLLUTION CONTROL.....	8
§326.75(q) HEALTH AND SAFETY .....	8
§326.75(r) DISPOSAL OF TREATED MEDICAL WASTE .....	10
§326.71(n) FINANCIAL ASSURANCE .....	10
§326.71(m) COST ESTIMATE FOR CLOSURE.....	10
§326.71(l) CERTIFICATION OF FINAL FACILITY CLOSURE .....	11



## §326.75(g) ACCESS CONTROL

### §326.75(g)(1) Public Access Control

In order to protect the public and to discourage unauthorized entry or uncontrolled receipt of waste, access to the site will be controlled by a minimum six (6) foot tall solid metal perimeter fence and sliding entrance gates which will be locked when facility is closed. The waste processing building has lockable doors, which will be closed and locked when not in use. An attendant shall be on-site during public operating hours.

### §326.75(g)(2) Facility Access Road

Facility access from the publicly owned roadway is a two-lane paved road designed for the expected traffic flow. Safe on-site access for all vehicles is provided. There are adequate turning radii for all transport vehicles that will utilize the facility. Designated parking is provided for transport vehicles, employees, and visitors. Incoming waste will be unloaded in the processing building. ~~therefore, S~~safety bumpers will ~~not~~ be provided for hoppers, if used at the facility.

Since the facility access roads and parking areas are paved, windblown dust and tracking of mud are not anticipated. In the event that there is a problem related to windblown dust, a standard garden hose connected to the City of Corpus Christi public water supply system may be used to apply water for dust control. Paved surfaces will be maintained to prevent/minimize ponding of water and tracking of mud onto public access roads.

### §326.75(g)(3) Perimeter Access

Access to the facility will be controlled by a minimum six (6) foot tall solid metal perimeter fence and sliding entrance gates which will be locked when the facility is closed. The waste processing building has lockable doors, which will be closed and locked when not in use. An attendant shall be on-site during operating hours. The waste processing and storage units are enclosed by walls and/or fencing.

## §326.75(h) UNLOADING OF WASTE

### §326.75(h)(1) Waste Unloading Area

The unloading of waste will be confined to as small an area as practical. A trained employee will monitor all incoming loads of waste to help prevent the receipt of unauthorized waste and to direct the unloading of waste. If needed, additional trained staff will be available to direct and observe the unloading of waste. All authorized waste will be unloaded within the waste processing area in the enclosed building. ~~If necessary, A~~appropriate signs will be used to indicate where vehicles are to unload. The use of forced access lanes or other means may be used in conjunction with signs for the prevention of indiscriminate dumping. The owner or operator is not required to accept any waste which they determine will cause or may cause problems in maintaining full and continuous compliance with all regulations.

### §326.75(h)(2) Prohibitions on Waste Unloading Area

The unloading of waste in unauthorized areas will not be allowed. No vehicles will be allowed to unload material at any location other than the processing area. Any waste deposited in an unauthorized area will be removed promptly and disposed of properly. Prior to unloading of waste, trained employees will inspect shipping documents. Trained employees shall observe



\_\_\_\_\_  
\_\_\_\_\_  
\_\_\_\_\_  
Follow-up Notification will be to:

- Facility Phone Number: (361) 452-2884
- Facility Supervisor Phone Number: (210) 707-1804

The following procedures are to be followed in the event of an emergency:

An employee detecting any emergency should notify 911 and then the Stericycle's on-site emergency coordinator, or their designee. Until the on-site emergency coordinator or their designee arrives, the employee should direct site personnel and visitors to evacuate if there is imminent risk to their personal safety.

The employee should administer emergency first aid, if qualified, if someone has been injured. If the injury is moderate, arrangements to transport the injured person to the nearest hospital will then be made. If the injury is severe, contact 911 emergency personnel and administer emergency care until the ambulance arrives.

In the event of a fire or explosion, the employee detecting the fire or explosion will notify 911 and then the Stericycle on-site emergency coordinator, or their designee, describing the location and extent of the fire or explosion and any need for immediate assistance for first aid or fire containment.

Once the on-site coordinator or their designated representative arrives, the employee will allow him/her to initiate emergency procedures. In the event of any emergency, the employee must be prepared to assist the emergency coordinator and response team.

### **§326.75(r) DISPOSAL OF TREATED MEDICAL WASTE**

The facility will not treat medical wastes. Wastes will be transferred off-site for treatment. Medical wastes that have been treated in accordance with 25 TAC §1.136 may be managed as routine municipal solid waste unless otherwise specified in §326.75(r).

### **§326.71(n) FINANCIAL ASSURANCE**

Continuous financial assurance coverage for closure will be provided until all requirements of the closure plan have been completed and the facility is determined to be closed in writing by the executive director. A copy of the documentation required to demonstrate financial assurance will be submitted 60 days prior to the initial receipt of waste.

### **§326.71(m) COST ESTIMATE FOR CLOSURE**

A closure cost estimate is provided in Table 4. *Closure Cost Estimate Worksheet* in Subsection 3.2 of Application Form TCEQ-20789.

An increase in the closure cost estimate and the amount of financial assurance provided must be made if changes to the facility conditions increase the maximum cost of closure at any time during the active life of the facility. A reduction in the cost estimate and the financial assurance must be considered a modification and the owner or operator shall provide a detailed justification for the reduction of the closure cost estimate and the amount of financial assurance.

A reduction in the closure cost estimate and the amount of financial assurance may be approved if the cost estimate exceeds the maximum cost of closure during any time during the operation of the facility.





June 10, 2022

Robert Pedersen  
 Project Manager  
 Municipal Solid Waste Section  
 Texas Commission on Environmental Quality  
 12100 Park 35 Circle  
 Austin, Texas 78753

RE: Response to Technical Notice of Deficiency No. 2 (NOD2)  
 Stericycle – Corpus Christi  
 Corpus Christi, Nueces County, Texas  
 Municipal Solid Waste – Registration No. 40328  
 RN111452181 / CN600362693 / Tracking No. 27338228

This letter is provided on behalf of Stericycle, Inc. in response to the TCEQ’s May 20, 2022 Notice of Deficiency (NOD2) email for the above referenced registration application.

The table below summarizes the revisions to the application in response to the TCEQ NOD Letter:

<b>NOD ID</b>	<b>Location</b>	<b>NOD Description</b>	<b>NOD Resolution</b>
T2	Attachments	Provide the road surface types for I-37 and Navigation Boulevard on a drawing to satisfy 30 TAC Section (§) 326.71(a)(2)(g).	Attachment 1 (General Location Map) was revised to list road surface types for I-37, Navigation Boulevard and Savage Lane.
T6	Attachment 8	Provide TxDOT’s response to your coordination letter request [30 TAC §326.71(e)(4)].	A response has not been received from TxDOT. Another letter was sent to TxDOT on May 2, 2022. A copy of the second coordination letter is included with this submittal.
T7, T8 and T9	Section 2.3	Address the requirements of 30 TAC §326.71(f)(1), (2), and (3). Signing the application will then serve as the certification.	Section 2.3 of TCEQ-20789 was revised to address 30 TAC §326.71(f)(1), (2), and (3).

NOD ID	Application Part, Section and Page Number	NOD Description	NOD Resolution
T11	Section 2.4	Explain how the proposed buffer zones afford the ready access for maintenance required by 30 TAC §326.71(h)(3).	The alternative buffer will not impede maintenance. Maintenance may include grading of the gravel yard, repairs to fences, and repairs to building. These maintenance activities can be completed regardless of the buffer zones since permanent structures (except the existing building) are not proposed. Any transport vehicles can be relocated to allow maintenance activities to be completed.

The following replacement pages are included with this response:

- Binder Cover
- Application Form - TCEQ-20789, Cover Page and Table of Contents
- Application Form - TCEQ-20789, pages 10 and 19
- Attachment 1, General Location Map
- Attachment 8, TxDOT Coordination Letter

Each replacement page contains a revision date. An original, one unmarked copy, and one marked copy of the revised pages are enclosed. One unmarked and one marked copy will be sent to the Region 14 office and placed at the library designated in the application. A copy will also be posted on the website listed in the application. If you have any questions regarding this Tech Review 2 NOD response or require any additional information, please feel free to contact me at (361) 883-1984 or [ahesseltine@ardurra.com](mailto:ahesseltine@ardurra.com).

Sincerely,



Amy Hesseltine, P.E.  
Environmental Group Leader

Enclosures

cc: Mark Triplett, Stericycle, Inc.  
Tim Perdue, TCEQ Region Office 14

UNMARKED COPIES



---

APPLICATION FOR MEDICAL WASTE REGISTRATION

---

Prepared for:

STERICYCLE-CORPUS CHRISTI  
802 SAVAGE LANE  
CORPUS CHRISTI, NUECES COUNTY, TEXAS  
TCEQ MSW REGISTRATION NO. 40328

---

Prepared by:



TBPELS FIRM NO. 10053  
801 Navigation, Suite 300  
Corpus Christi, TX 78408  
(361) 883-1984

---

**Initial Application Submittal Date: 01/21/2022**  
**Tech Review 1: 05/02/2022**  
**Tech Review 2: 06/10/2022**



**Texas Commission on Environmental Quality**  
**Application for a Medical Waste Registration**  
**Stericycle – Corpus Christi**  
**Registration No. 40328**  
**Corpus Christi, Nueces County, Texas**

January 21, 2022

Tech Review 1 (5/2/2022)

Tech Review 2 (6/10/2022)

Prepared for

Stericycle, Inc.

802 Savage Lane

Corpus Christi, Texas 78408

Prepared by

Amy Hesseltine, P.E., Environmental Group Leader

Ardurra Group, Inc.

TBPEL Firm Registration Number 10053

801 Navigation, Suite 300

Corpus Christi, Texas 78408



*6/10/22*  
*Amy R Hesseltine*

**Table of Contents**

**Section 1— General Information ..... 3**

1.1 Facility Information (must match regulated entity information on Core Data Form) .....3

1.2 Applicant Information ..... 3

1.3 Governmental Entities Information .....4

1.4 Posting of Application on Website [30 TAC §326.69(e)].....7

1.5 Copy of Application for Public Viewing .....7

1.6 Notice of Opportunity to Request Public Meeting .....7

1.7 Application Fee .....7

1.8 Facility Supervisor’s License [30 TAC §326.71(c)] .....7

**Section 2— Facility Design Information..... 8**

2.1 Impact on Surrounding Area [30 TAC §326.71(a)(5)(A) & (B)] .....8

2.2 Transportation [30 TAC §326.71(e)] .....9

2.3 Floodplain and Wetlands [30 TAC §326.71(f)]..... 10

2.4 Buffer Zones and Easement Protection [30 TAC §326.71(h)(3)] ..... 10

2.5 Waste Management Unit Designs [30 TAC §326.71(i)] ..... 11

2.6 Treatment Requirements [30 TAC §326.71(j)] ..... 12

**Section 3— Facility Closure ..... 12**

3.1 Closure Plan [30 TAC §326.71(k)] ..... 12

3.2 Closure Cost Estimate [30 TAC §326.71(m)] ..... 13

**Section 4— Site Operating Plan ..... 14**

4.1 General [30 TAC §326.75(a)] ..... 14

4.2 Waste Acceptance [30 TAC §326.75(b)] ..... 15

4.3 Generated Waste [30 TAC §326.75(c)] ..... 16

4.4 Access Control [30 TAC §326.75(g)] ..... 16

4.5 Operating Hours [(30 TAC §326.75(i)] ..... 17

**Section 5— Other Site Operating Plan, Financial Assurance, and Closure Requirements..... 18**

**Section 6— Applicant Certification and Signature..... 19**

Certification by Applicant or Authorized Signatory [30 TAC §305.44] ..... 19

Applicant’s Delegation of Signature Authority [30 TAC §305.43] ..... 19

**Section 7— Property Owner Affidavit ..... 20**

Affidavit [30 TAC §326.71(b)] ..... 20

**Attachments ..... 21**



### 2.3 Floodplain and Wetlands [30 TAC §326.71(f)]

Will the facility be located within a 100-year floodplain?

No  Yes  Identify the floodplain zone Zone C – Areas of minimal flooding.

Attach a copy of the Federal Emergency Management Administration administrator (FEMA) flood map for the area. **See Attachment 9 for FEMA Map (Map Number 4854640165C, Map Revised July 18, 1985).**

If the facility will be within a 100-year floodplain, attach documentation demonstrating that the facility is designed and will be operated in a manner to prevent washout of waste during a 100-year storm event, or that the facility has obtained a conditional letter of map amendment from the FEMA.

**Zone C is not in the 100-year floodplain. Therefore, additional documentation is not required. Zone C is a non-special flood hazard area. Zone C is a minimal risk area outside the 100 year and 500-year floodplains. No Base Flood Elevation (BFE) or base flood depths are shown within these zones. The facility will be constructed, maintained, and operated to manage run-on and run-off during the peak discharge of a 25-year rainfall event and will prevent the off-site discharge of waste. Surface water drainage in and around the facility will be controlled to minimize surface water running onto, into, and off the storage and transfer areas.**

**The facility will obtain the appropriate Texas Pollutant Discharge Elimination System storm water permit coverage when required. The facility's SIC code is 4212. Permit coverage is only required for stormwater discharges from areas where the following activities are performed: vehicle maintenance or equipment cleaning. Neither of these activities will be performed at the facility. Therefore, permit coverage is not required for this facility.**

Will the facility be located in wetlands?

Yes  No

If yes, attach documentation to the extent required under Clean Water Act, §404 or applicable state wetlands laws.

### 2.4 Buffer Zones and Easement Protection [30 TAC §326.71(h)(3)]

Is the buffer zone in any location at the facility less than 25 feet wide?

Yes  No

If yes, describe your alternative buffer zone and how it will allow access for emergency response and maintenance (attach additional pages to answer this question if necessary):

The buffer will coincide with the distance between the registration boundary and the existing building on the west side (approx. 29 ft buffer) and a portion of the south side (approx. 48 ft). To allow for full use of the fenced area of the facility, an alternative buffer of 0 ft will be maintained on the remainder of the south side and on the north side. An alternative buffer of 7.5 ft will be maintained along the east side of the facility coinciding with the utility easement. The alterative buffers do not impose additional limitations to access for emergency response and maintenance. Unimpeded access to the building is provided on the south and west sides. A sliding gate on the south side of the registration boundary provides access to the fenced area. No solid waste loading/unloading, transfer, or storage will occur within buffer zones or any easement or right-of-way crossing the registration boundary.

Refer to Access and Facility Layout Map in Attachment 2 for locations and distances of buffers.



**Section 6—Applicant Certification and Signature**

The applicant is the person or entity who would be the owner of the facility and in whose name the registration would be issued. If the application is signed by an authorized representative for the applicant, the applicant must complete the delegation of signature authority.

**Certification by Applicant or Authorized Signatory [30 TAC §305.44]**

I certify under penalty of law that this document and all attachments were prepared under my direction or supervision in accordance with a system designed to assure that qualified personnel properly gather and evaluate the information submitted. Based on my inquiry of the person or persons who manage the system, or those persons directly responsible for gathering the information, the information submitted is, to the best of my knowledge and belief, true, accurate, and complete. I am aware there are significant penalties for submitting false information, including the possibility of fine and imprisonment for knowing violations.

Name of applicant, or other person authorized to sign: Robert Mark Triplett  
Title of person signing: Regional Environmental Manager  
Signature: Robert Mark Triplett Date: 6/10/2022

**Notarization**

SUBSCRIBED AND SWORN to before me by the said Robert Mark Triplett  
On this 10 day of June, 2022.  
My commission expires on the 19 day of August, 2022.

[Signature]  
Notary Public in and for  
Escambia County, Florida

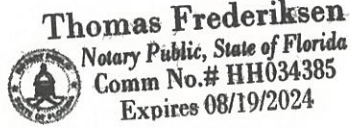

**Applicant's Delegation of Signature Authority [30 TAC §305.43]**

I hereby delegate the person named below as my representative and hereby authorize said representative to sign any application, submit additional information as may be requested by the Commission; and appear for me at any hearing or before the Commission in conjunction with this request for a Texas Water Code or Texas Solid Waste Disposal Act permit. I further understand that I am responsible for the contents of this application, for oral statements given by my authorized representative in support of the application, and for compliance with the terms and conditions of any permit which might be issued based upon this application.

Name of applicant's representative: \_\_\_\_\_  
Name of person who is the applicant, or officer or official representing corporation or public agency that is the applicant: \_\_\_\_\_  
Signature: \_\_\_\_\_ Date: \_\_\_\_\_

**Notarization**

SUBSCRIBED AND SWORN to before me by the said \_\_\_\_\_  
On this \_\_\_\_\_ day of \_\_\_\_\_, \_\_\_\_\_.  
My commission expires on the \_\_\_\_\_ day of \_\_\_\_\_, \_\_\_\_\_.  
\_\_\_\_\_  
Notary Public in and for  
\_\_\_\_\_ County, Florida



ATTACHMENT 1

GENERAL LOCATION MAP



U:\Stericycle Inc\200350\_Corpus Chirsti Transfer Station\000\20-Drawings\Exhibits-imagery\200350 - Exhibit General Location Map.dwg  
 Friday June 10, 2022, 11:20am

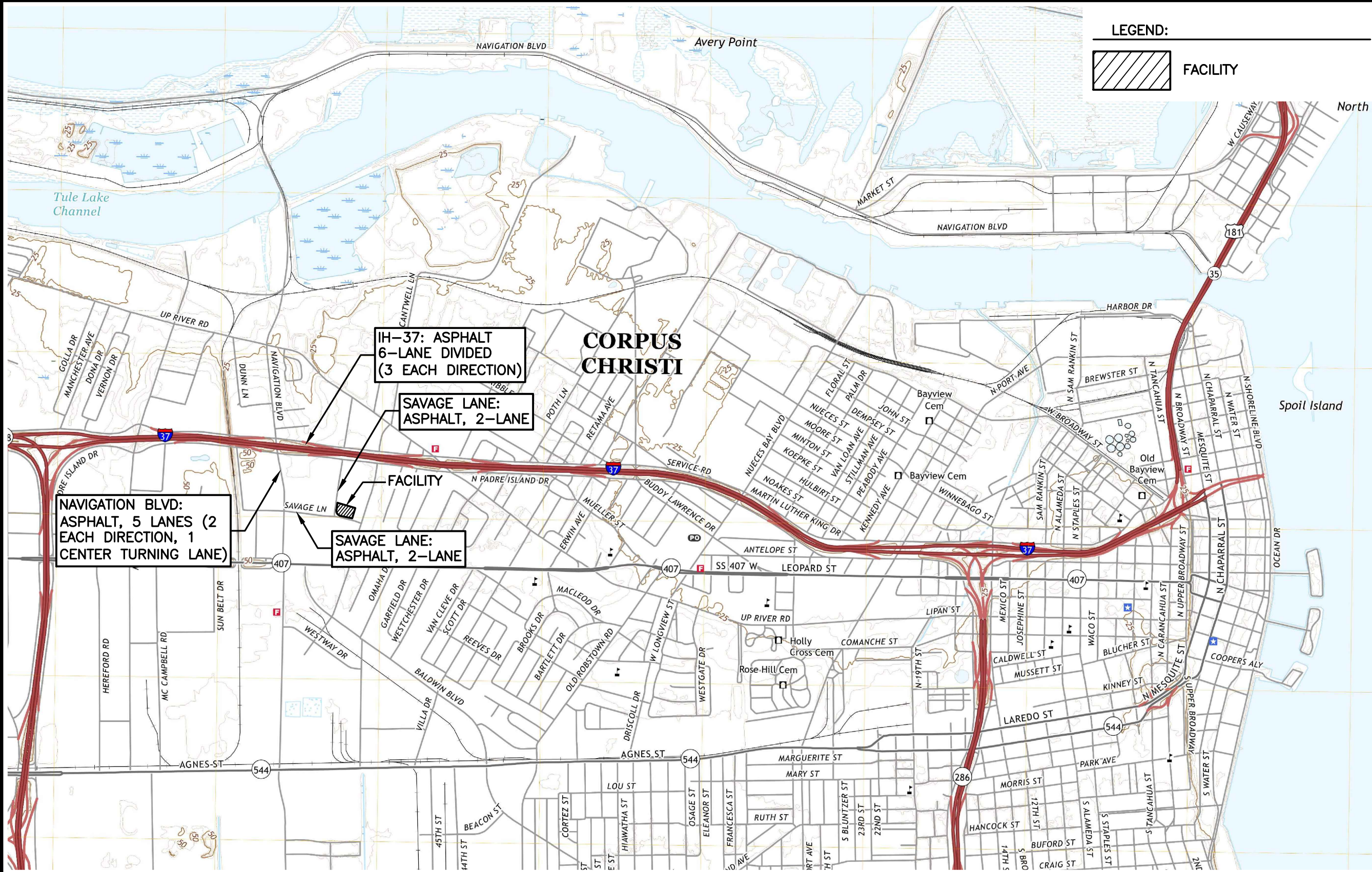

**LEGEND:**



*Amy R. Hesseltnie*

**STERICYCLE INC.  
 CORPUS CHRISTI FACILITY  
 CORPUS CHRISTI, TEXAS**

**GENERAL LOCATION MAP  
 ATTACHMENT 1**



801 Navigation Suite 300  
 Corpus Christi, Texas 78408  
 Phone: (361) 883-1984  
 www.Ardurra.com  
 Engineering License #F-10053  
 Ardurra Group, Inc.  
 Surveying Firm 10194688  
 Architectural Firm BR4160

DATE:	1/21/22
DRAWN BY:	SCG
CHECKED BY:	AH
APPROVED BY:	AH
JOB NO:	200350

REVISIONS		
6/10/22	1	Add road surface type
DATE	NO.	DESCRIPTION



**GENERAL LOCATION MAP**

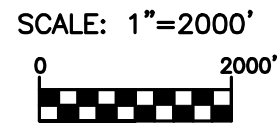

**NOTES:**

MAP PREPARED FROM:  
 USGS 7.5 MINUTE SERIES  
 TOPOGRAPHIC MAP  
 CORPUS CHRISTI QUADRANGLE  
 CORPUS CHRISTI, TEXAS - 2019  
 MAP SCALE 1:24,000 (1"=2000')



ATTACHMENT 8

TEXAS DEPARTMENT OF TRANSPORTATION COORDINATION LETTERS



**ARDURRA**

COLLABORATE. INNOVATE. CREATE.

May 2, 2022

Valente Olivarez, Jr., P.E.  
District Engineer  
Texas Department of Transportation  
1701 S. Padre Island Drive  
Corpus Christi, Texas 78416

Re: Request for Coordination Letter  
Stericycle, Inc.  
Proposed Medical Waste Management Facility  
802 Savage Lane, Corpus Christi, Nueces County, Texas

Dear Mr. Olivarez:

The purpose of this letter is to request documentation of coordination with the Texas Department of Transportation for traffic and location restrictions in accordance with requirements set forth in the Texas Commission on Environmental Quality (TCEQ) Regulations regarding medical waste management, specifically 30 TAC §326.71(e)(4).

Ardurra Group, Inc. is preparing a TCEQ application for a new medical waste facility to transfer and store medical waste from health-care related facilities. The location for the proposed facility is 802 Savage Lane in Corpus Christi, Texas. A map depicting the location is attached.

The facility will utilize mostly box trucks and some tractor trailers with a maximum trailer length of 28 feet. A maximum of 30 vehicles/day are expected to access the facility at full operating capacity. This volume will be distributed throughout the day and will not cause disruption of normal traffic patterns. Interstate 37, Navigation Boulevard, and Savage Lane are the main roadways that will normally provide access to the facility. No public roadway improvements such as turning lanes are proposed for this facility.

A similar letter was previously sent to you in November 2021, but we do not have record of receiving a response. Please provide a response letter providing traffic and/or location restrictions, if any, on roadways within 1 mile of the facility. If there are no restrictions, please provide a response letter stating so. The information provided will be used to document coordination with your agency, to show adequate road service for the facility and to show that added traffic will not adversely affect the roadways.

Thank you for your assistance. If you have any questions, please feel free to contact me at (361) 883-1984 or [ahesseltine@ardurra.com](mailto:ahesseltine@ardurra.com).

Sincerely,

Amy R. Hesseltine, P.E.  
Project Manager

Attachment



**SENDER: COMPLETE THIS SECTION**

- Complete items 1, 2, and 3.
- Print your name and address on the reverse so that we can return the card to you.
- Attach this card to the back of the mailpiece, or on the front if space permits.

1. Article Addressed to:

Valente Olivarez, Jr., P.E.  
District engineer  
Texas Department of Transportation  
1701 S. Padre Island Drive  
Corpus Christi, Texas 78416



9590 9402 7004 1225 2420 32

2. Article Number (Transfer from service label)

7018 3090 0002 0057 4310

PS Form 3811, July 2020 PSN 7530-02-000-9053

**COMPLETE THIS SECTION ON DELIVERY**

A. Signature

**X**

B. Received by (Printed Name)

Agent

Addressee

C. Date of Delivery

D. Is delivery address different from item 1?  Yes  
If YES, enter delivery address below:  No

3. Service Type

- Adult Signature
- Adult Signature Restricted Delivery
- Certified Mail®
- Certified Mail Restricted Delivery
- Collect on Delivery
- Collect on Delivery Restricted Delivery
- Insured Mail
- Insured Mail Restricted Delivery (over \$500)
- Priority Mail Express®
- Registered Mail™
- Registered Mail Restricted Delivery
- Signature Confirmation™
- Signature Confirmation Restricted Delivery

Domestic Return Receipt

REDLINE/STRIKEOUT COPY

**Texas Commission on Environmental Quality**  
**Application for a Medical Waste Registration**  
**Stericycle – Corpus Christi**  
**Registration No. 40328**  
**Corpus Christi, Nueces County, Texas**

January 21, 2022

Tech Review 1 (5/2/2022)

[Tech Review 2 \(6/10/2022\)](#)

Prepared for

Stericycle, Inc.

802 Savage Lane

Corpus Christi, Texas 78408

Prepared by

Amy Hesseltine, P.E., Environmental Group Leader

Ardurra Group, Inc.

TBPEL Firm Registration Number 10053

801 Navigation, Suite 300

### 2.3 Floodplain and Wetlands [30 TAC §326.71(f)]

Will the facility be located within a 100-year floodplain?

No  Yes  Identify the floodplain zone Zone C – Areas of minimal flooding.

Attach a copy of the Federal Emergency Management Administration administrator (FEMA) flood map for the area. **See Attachment 9 for FEMA Map (Map Number 4854640165C, Map Revised July 18, 1985).**

If the facility will be within a 100-year floodplain, attach documentation demonstrating that the facility is designed and will be operated in a manner to prevent washout of waste during a 100-year storm event, or that the facility has obtained a conditional letter of map amendment from the FEMA.

Zone C is not in the 100-year floodplain. Therefore, additional documentation is not required. Zone C is a non-special flood hazard area. Zone C is a minimal risk area outside the 100 year and 500-year floodplains. No Base Flood Elevation (BFE) or base flood depths are shown within these zones. The facility will be constructed, maintained, and operated to manage run-on and run-off during the peak discharge of a 25-year rainfall event and will prevent the off-site discharge of waste. Surface water drainage in and around the facility will be controlled to minimize surface water running onto, into, and off the storage and transfer areas.

The facility will obtain the appropriate Texas Pollutant Discharge Elimination System storm water permit coverage when required. The facility's SIC code is 4212. Permit coverage is only required for stormwater discharges from areas where the following activities are performed: vehicle maintenance or equipment cleaning. Neither of these activities will be performed at the facility. Therefore, permit coverage is not required for this facility.

Will the facility be located in wetlands?

Yes  No

If yes, attach documentation to the extent required under Clean Water Act, §404 or applicable state wetlands laws.

### 2.4 Buffer Zones and Easement Protection [30 TAC §326.71(h)(3)]

Is the buffer zone in any location at the facility less than 25 feet wide?

Yes  No

If yes, describe your alternative buffer zone and how it will allow access for emergency response and maintenance (attach additional pages to answer this question if necessary):

The buffer will coincide with the distance between the registration boundary and the existing building on the west side (approx. 29 ft buffer) and a portion of the south side (approx. 48 ft). To allow for full use of the fenced area of the facility, an alternative buffer of 0 ft will be maintained on the remainder of the south side and on the north side. An alternative buffer of 7.5 ft will be maintained along the east side of the facility coinciding with the utility easement. The alterative buffers do not impose additional limitations to access for emergency response and maintenance. Unimpeded access to the building is provided on the south and west sides. A sliding gate on the south side of the registration boundary provides access to the fenced area. No solid waste loading/unloading, transfer, or storage will occur within buffer zones or any easement or right-of-way crossing the registration boundary.